Issue 1097 | February 22, 2016

US WEEKLY

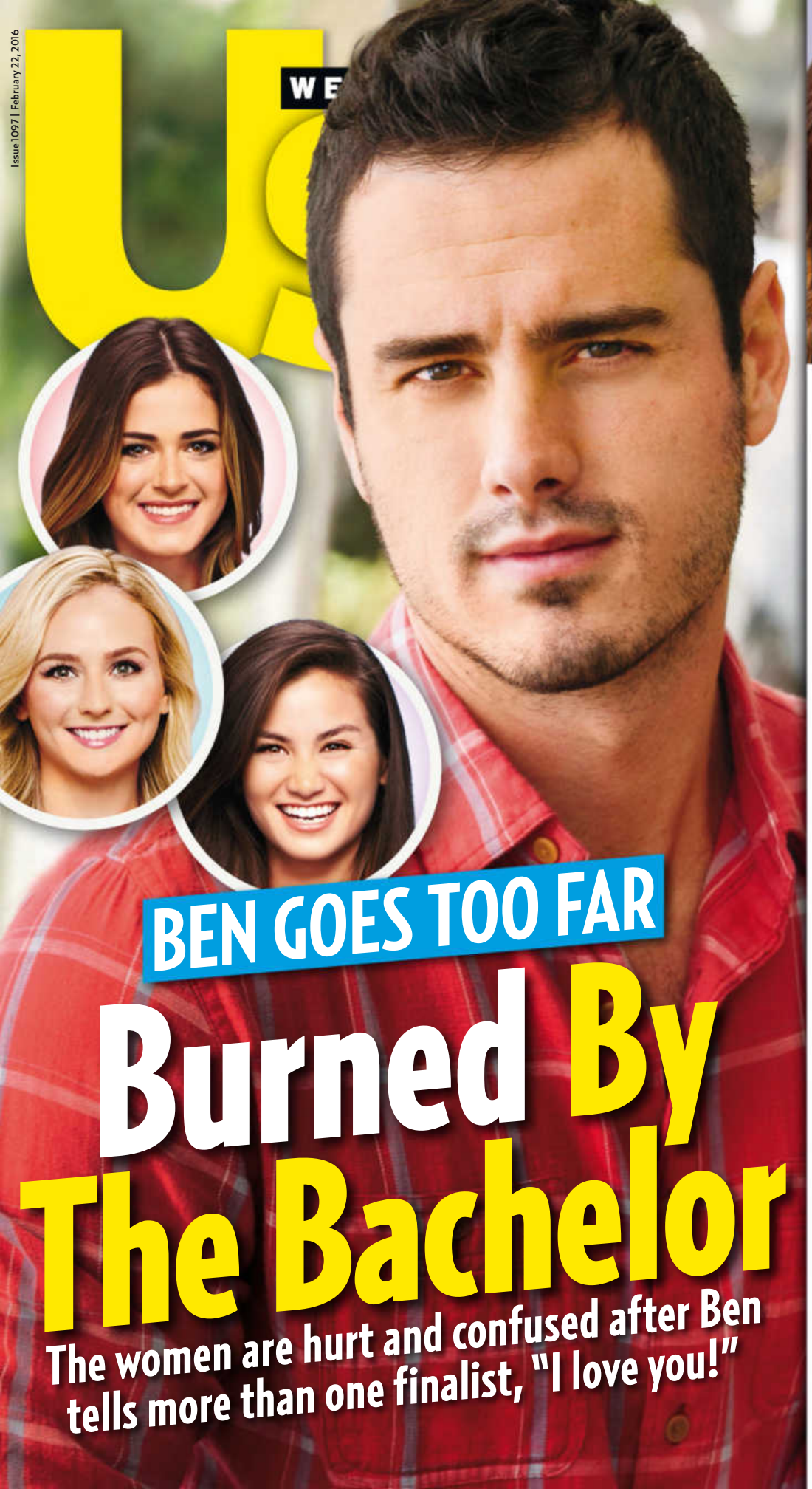

BEN GOES TOO FAR

Burned By The Bachelor

The women are hurt and confused after Ben tells more than one finalist, "I love you!"

Lamar's Long Recovery

HOW KHLOE SAVED HIM

Katy's Fling With Orlando

He's In Love

Rob Comes Out Of Hiding

Important Safety Information

***Indication*: *Restylane® Silk* is indicated for submucosal implantation for lip augmentation and dermal implantation for correction of perioral rhytids in patients over the age of 21.**

Restylane Silk contains traces of gram-positive bacterial protein and is contraindicated for patients with allergies to such material or for patients with severe allergies that have required in-hospital treatment. *Restylane Silk* should not be used by patients with bleeding disorders, with hypersensitivity to amide-type local anesthetics, such as lidocaine, under the age of 22, or by women who are pregnant or breastfeeding. *Restylane Silk* should not be injected anywhere except the dermis or lip submucosa. Use of *Restylane Silk* at the site of skin sores, pimples, rashes, hives, cysts, or infection should be postponed until healing is complete. The most commonly observed side effects are swelling, tenderness, bruising, pain, and redness at the injection site. These are typically mild in severity and resolve in 2-7 days after treatment. Serious but rare side effects include delayed onset infections, recurrence of herpetic eruptions, and superficial necrosis and scarring at the injection site. Do not implant into blood vessels. Use with caution in patients recently treated with anticoagulant or platelet inhibitors to avoid bleeding and bruising. Treatment volume should be limited to 1.5 mL per lip per treatment and 1.0 mL for perioral rhytid correction, as greater amounts significantly increase moderate and severe injection site reactions. The safety or effectiveness of treatment in areas other than lips and perioral rhytids has not been established in controlled clinical studies. *Restylane Silk* is only available through a licensed practitioner. Complete Instructions for Use are available at **www.RestylaneSilk.com**.

Silky

Actual patient.
Results may vary.

Want lips that don't scream fake? Silk them.

Restylane® Silk gives you the subtle lip enhancement you've always wanted, but never thought you'd get. **It's the first and only FDA-approved filler** specifically designed to smooth lines around the mouth while delivering fuller, smoother lips that feel natural. So you can still look and feel like you. There's only one lip and line filler.

Restylane® SILK

Find a
Silk Specialist at
RestylaneSilk.com

GALDERMA

All trademarks are the property of their respective owners. © 2015 Galderma Laboratories, L.P. MP-RES-00135 12/15
Please see the *Instructions for Use* at RestylaneSilk.com or call 1-855-425-8722. For more information, talk to your doctor.

RED CARP

KRIS JENNER
Petal-shape beads graced her silk Paolo Sebastian last June.

HELEN MIRREN
The dame looked regal in a silk-blend Dolce & Gabbana Jan. 17.

MOLLY SIMS
"I loved the color," the model (Oct. 19) tells *Us* of her silk Parker.

LILY JAMES
Pride and Prejudice and Zombies' Lizzy Bennet wore Erdem Jan. 19.

UMA THURMAN
Her Jan. 25 slit decision: a silk chiffon Ralph & Russo gown.

FROM LEFT: MARC PIASECKI/GETTY IMAGES; KYLE ROVER/STARTRAKS PHOTO; SARA DE BOER/STARTRAKS PHOTO; THADDAEUS MCADAMS/WIREIMAGE; SAMIR HUSSEIN/WIREIMAGE; JORDAN STRAUSS/INVISION/AP PHOTO; MICHAEL NELSON/EPA; DAVE BENETT/GETTY IMAGES; DONATO SARDELLA/GETTY IMAGES; DP/AAD/STAR MAX

Comrades in Arms

No jacket required: Celebrities go under cover in sophisticated long-sleeve gowns

GWYNETH PALTROW
Goop's arbiter of taste selected a crystallized Ralph & Russo Oct. 29.

BEYONCÉ
Last February, Mrs. Carter was flawless in hand-embroidered Proenza Schouler.

PAULA PATTON
The actress plunged into a lace Alice + Olivia maxi Oct. 14.

CHANEL IMAN
Jimmy Choos took her dual-slit Zimmermann to new heights last July.

SIENNA MILLER
She fancied a $4,950 silk and lace Michael Kors Collection Oct. 9.

By **Rachel Paula Abrahamson & Hannah Deely**

RED CARPET

Who Wore It BEST?

Us asked 100 people in NYC's Rockefeller Center

GUCCI

ELIZABETH AND JAMES

MADEWELL

CLOCKWISE FROM LEFT: STEVE GRANITZ/WIREIMAGE; ANGELA WEISS/GETTY IMAGES; PAUL ZIMMERMAN/WIREIMAGE; LLOYD BISHOP/NBC/NBCU PHOTO BANK VIA GETTY IMAGES; MARK SAGLIOCCO/GC IMAGES; MOVI INC./SPLASH NEWS

By **Hannah Deely & Rachel LeWinter** / With reporting by Rachelly Then

THAT JUST BRUSHED CLEAN FEELING
when it's dentist day, but that delicious donut could not be denied.
Orbit
peppermint
©2015 Wm. Wrigley Jr. Company. Orbit, Orbit O Design and all affiliated designs are trademarks of the Wm. Wrigley Jr. Company or its affiliates.

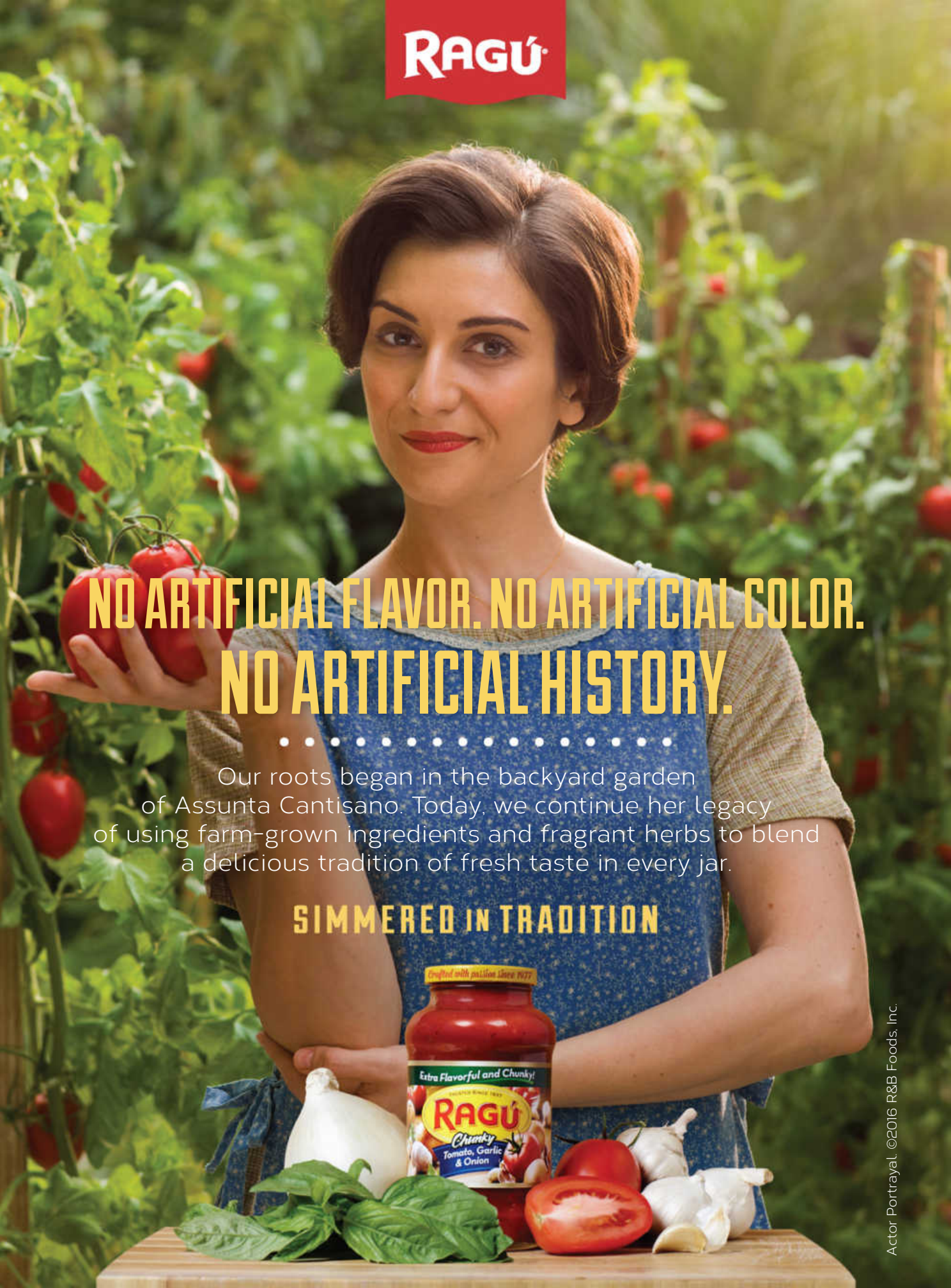
RAGÚ
NO ARTIFICIAL FLAVOR. NO ARTIFICIAL COLOR.
NO ARTIFICIAL HISTORY.
Our roots began in the backyard garden of Assunta Cantisano. Today, we continue her legacy of using farm-grown ingredients and fragrant herbs to blend a delicious tradition of fresh taste in every jar.
SIMMERED IN TRADITION
Extra Flavorful and Chunky!
RAGÚ
Chunky
Tomato, Garlic & Onion
Actor Portrayal. ©2016 R&B Foods, Inc.

A source says Duff (on Feb. 4) is "living her happiest life possible."

HILARY DUFF
FUN & SUN WITH HER EX

Hilary Duff is officially divorced. And she celebrated by taking a trip to Maui — with her ex-husband. On February 4, Duff, 28, and former NHL star **Mike Comrie**, 35, jetted to the Hawaiian island with their 3-year-old son, Luca, for a planned eight-day stay. "The vacation is for Hilary to get away, and Mike helps with Luca," a pal tells *Us*. "They've established a great family dynamic." Indeed, the source tells *Us* there's no bad blood between the *Younger* actress and Comrie, who finalized their divorce January 28. "They've been able to stay friends," says the insider. "They want to stay close for their son."

MOVING ON The pair, separated since January 2014, will continue to share custody of Luca, and Duff paid Comrie $2.4 million to keep their $3.85 million Beverly Hills home. Still, though she's not making waves with her ex, Duff is ready to jump back into the singles scene. "She has dated," shares the insider. "She would like to meet the right guy, but it hasn't happened yet."

The pair (in Maui Feb. 4) "visit several times a year," says a source.

STARSURF/SPLASH NEWS; CHAOS/STEWY/FAMEFLYNET PICTURES (INSET)

By **Eric Andersson, Jamie Blynn, Talia Ergas & Sarah Grossbart** / With reporting by Travis Cronin & Cara Sprunk

TERESA GIUDICE

Free at Last!

Teresa Giudice lost an accessory February 5. Less than two months after she was released from her 11-month prison stint for fraud, the *Real Housewives of New Jersey* star, 43, got to remove her ankle monitor. "She's no longer on home confinement," her lawyer James Leonard confirms to *Us*. Now, the mom of four is cherishing her time with husband **Joe**, 43, before his 41-month sentence begins in March. Adds a source, "She doesn't like to think about it."

An insider says Bravo cameras captured Giudice (in NYC Jan. 26) getting her ankle bracelet taken off.

Mirra (racing in 2009) won 14 X Games gold medals.

SAD END

Cycling pro **Dave Mirra** died of an apparent suicide February 4. Police found the 41-year-old, who hosted MTV's *The Challenge* from 2004 to 2005, inside his truck in Greenville, North Carolina, with a self-inflicted gunshot wound to the head. Hours earlier, the dad of two posted a photo of wife Lauren with the caption "My Rock!" Now pals are paying tribute. "A true pioneer," **Tony Hawk** wrote of the X Games champ. "Thank you for the memories."

BLASTS FROM THE PAST

Can't get enough of these classics? Good news: They're *baaack*!

Cruel Intentions

Annette and Sebastian (**Reese Witherspoon** and **Ryan Phillippe**, *above*) had a son?! NBC's pilot reboots the 1999 film and imagines their teen navigating prep school. Original star **Sarah Michelle Gellar** tells *Us* she may reprise her role as evil Kathryn: "Never say never!"

24

The countdown is on: Fox is reviving the 2001–2010 spy series that starred **Kiefer Sutherland** (*above*) as a counterterrorism unit agent. On *24: Legacy* (the pilot tapes this winter), a military hero (**Corey Hawkins**) needs the help of CTU, now headed up by **Miranda Otto**.

The Rocky Horror Picture Show

Let's do the Time Warp again! This fall, Fox will stage a remake of the zany 1975 musical horror movie. Slipping into the stilettos of Dr. Frank-N-Furter? **Laverne Cox**. The original "sweet transvestite" (**Tim Curry**, *left*) will narrate.

Rush Hour

Prepare for a weekly rush. The 1998 flick starring **Jackie Chan** (*left*) and **Chris Tucker** (*right*) is now an action comedy series. But producer **Bill Lawrence** tells *Us* the show (premiering on CBS March 31 at 10 P.M.) is no replica: Stars **Jon Foo** and **Justin Hires** "brought their own voices."

Gilmore Girls

Welcome back to Stars Hollow! Netflix has confirmed it's reviving the 2000–2007 dramedy about small-town mom Lorelai (**Lauren Graham**, *left*) and her precocious daughter, Rory (**Alexis Bledel**, *right*). **Melissa McCarthy**, who played Lorelai's pal Sookie, says she wasn't invited back, but stars **Scott Patterson**, **Kelly Bishop** and **Liza Weil** will return to the series (which has no release date). Weil, for one, is excited, telling *Us*: "It's amazing *Gilmore Girls* has been able to maintain its popularity!"

Craig Ferguson

25 Things You Don't Know About Me

The Scottish comic, 53, makes *Us* laugh

1. I once swam with sharks.
2. My favorite candle is Mystic Sunrise — the name I used to dance under.
3. A perfect night is staying in and cuddling with my one true love: **Larry King**.
4. My alarm clock is **Regis Philbin** saying, "Hello!"
5. I've been a vegan for almost three years.
6. My favorite founding father is John Adams.

7. The key to my heart is telling me I don't sound like Shrek.

8. My robot skeleton sidekick from *The Late Late Show* sits in my office.
9. I have perfect vision, so I can tell you that your butt looks great in those jeans.
10. A cat found me, and I take care of it now.
11. When I tour, my preferred mode of transportation is a giant snail.
12. I used to play in a punk-rock band in Glasgow.
13. My inner monologue sounds like **Michael Caine**.
14. I believe in ghosts.
15. I don't believe in the Loch Ness Monster.
16. I've written 800 nail salon Yelp reviews.
17. My least favorite decade is the '80s.

18. I have a house in L.A. and a lair in the crotch of the Statue of Liberty.

19. I think I'm a "Rachel," but I know I'm a "Monica."

20. I once switched roles with **Drew Carey** and hosted *The Price Is Right*.
21. I've hidden my belongings in a place you'd never find them: **Sean Connery**'s chest hair.
22. I like to wonder what happened to **Justin Bieber**'s monkey.
23. I hosted *The Late Late Show* for 10 seasons, and I wore underwear for none of them.
24. I have a pilot's license.
25. If I could invent anything, it'd be a perfume that makes you smell like biscuits.

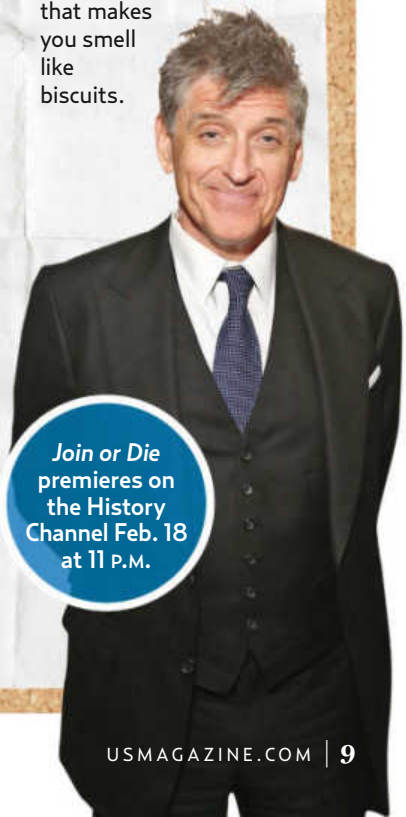

Join or Die premieres on the History Channel Feb. 18 at 11 P.M.

THIS PAGE AND OPPOSITE, CLOCKWISE FROM BOTTOM LEFT: BEI/BEI/SHUTTERSTOCK; JONATHAN DANIEL/GETTY IMAGES; BLAYZENPHOTOS/SPLASH NEWS; COLUMBIA PICTURES/COURTESY EVERETT COLLECTION; 20TH CENTURY FOX/EVERETT COLLECTION; WARNER BROS./GETTY IMAGES; REISIG & TAYLOR/NBC/NBCU PHOTO BANK VIA GETTY IMAGES; ENTERTAINMENT PICTURES; NEILSON BARNARD/GETTY IMAGES; NEW LINE CINEMA/COURTESY EVERETT COLLECTION; GETTY IMAGES; SHUTTERSTOCK (3)

FOR A FULL LIST OF PRODUCTS, GO TO USMAGAZINE.COM

WHAT'S IN MY BAG?

Taken with simplicity! **Maggie Grace**, 32, dumps her hardware-free tote

Who needs labels? "There's no tag on my bag," admits **Maggie Grace**, who stars in the latest **Nicholas Sparks** romance flick, *The Choice* (out now). "It's a legit hippie bag. Honestly, it's about being light!" The single actress, who splits time between L.A. and NYC, does a clean sweep of her purse for *Us*.

ON THE SLY

"I have a combo phone case and wallet from BookBook. It looks like a little novel. People think you're reading Keats poetry when you're texting."

TONED DOWN

"I've stopped wearing lipstick unless it's a special occasion, so I bring rose Burt's Bees balm to work. It doesn't look too 'done'; it's basically your natural lip tone, but better."

IT'S ALL RIPE

"Right now I have an avocado in my bag. It's not exactly a clean and easy to-go item. But I knew I'd be rushing around, and I didn't have any fruit."

STICK WITH IT

"[*Taken* costar] **Liam Neeson** got me hooked on tea tree toothpicks. They're refreshing without being aggressive."

SLUMBER PARTY

"I have a snooze kit. There are these French natural wax earplugs by Quies that I stock up on when I'm in Europe; a Mimi Holliday silk kitten eye mask, which is supercute; and DaVinci melatonin. I can sleep anywhere!"

MICHAEL BUCKNER/GETTY IMAGES FOR SAMSUNG

Still life by **Michael Pirrocco**

® ™ ©2016 Kellogg NA Co.
New
Special K
Nourish®
multi-grain flakes
with quinoa so
you can handle the
in-laws for the long
(long, long, long)
weekend.
Kellogg's
Special
K
NEW
nourish
APPLE RASPBERRY ALMOND
MULTI-GRAIN FLAKES with QUINOA
Special
K®
FORTIFY.™
REAL GOODNESS TO HELP YOU STAY STRONG.

LOOSE TALK

WHAT THE STARS SAID THIS WEEK

"I wouldn't make them too small — just enough that I don't end up looking like an old stripper."
On eventually wanting a breast reduction,
SOFÍA VERGARA

"No one notices me when I walk in a room. They're like, 'Oh, my gosh, she has a stalker.'"
On fiancée Olivia Wilde,
JASON SUDEIKIS

"At first I didn't care. To me it was: I'm 18, I have a boyfriend, we look cute together, we like that. Then I got my heart broken, and I cared."
On attention surrounding her relationship with ex Justin Bieber,
SELENA GOMEZ

"Don't date a guy who is dating other women at the same time."
On her advice for Bachelor *contestants,*
REBEL WILSON

"I don't mind the belly, but these armpits gotta chill."
Tweeting about her pregnancy body,
CHRISSY TEIGEN

"I think it's a huge mistake to think you have to burn bright for your whole life. . . . It's exhausting, and it's not very realistic."
On staying "hot" in Hollywood,
DREW BARRYMORE

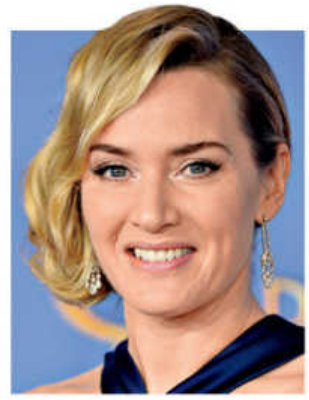

"I think he could have actually fit on that bit of door."
On how her Titanic *character, Rose, could have saved Leonardo DiCaprio's Jack from freezing to death in the ocean,*
KATE WINSLET

"We're still very much a family, even though we don't have a romantic relationship. He's like my brother."
On ex Chris Martin,
GWYNETH PALTROW

"Whenever [male colleagues] question me in meetings, I'm like, 'Go home and ask your wife.'"
On designing products for women in the "man's world" of business,
JESSICA ALBA

"I thought, You've got to be kidding me. No, I'm not interested."
On her reaction to being offered a "girlfriend part" in a film,
REESE WITHERSPOON

FROM LEFT: GILBERT FLORES/BROADIMAGE; TODD WILLIAMSON/GETTY IMAGES; JASON LAVERIS/FILMMAGIC; LIONEL HAHN/ABACA USA

Persil®

PROCLEAN

2in1

#1 RATED

BY A LEADING CONSUMER TESTING PUBLICATION

Henkel ©2016 THE DIAL CORPORATION, A HENKEL COMPANY

MANUFACTURER'S COUPON | EXPIRES 4/30/2016

SAVE $2

Off ONE (1) Persil® ProClean® Laundry Detergent

0024200-066407

CANNOT BE REDEEMED WITH ANY OTHER COUPON.
CONSUMER: Limit one coupon per purchase of specified item(s). Limit of 4 like coupons in same shopping trip. Coupon not valid with other coupons for the same item. Coupon may not exceed value of item purchased. Void if copied, sold, purchased, exchanged or transferred. Consumer is responsible for any sales tax. Any other use constitutes fraud. Not valid on travel or trial sizes or special packs. Item(s) may not be available at all stores. Coupons valid in stores only.
RETAILER: The Dial Corporation will reimburse you the face value of the coupon plus 8¢ handling if submitted in compliance with our Coupon Redemption Policy, available upon request. Cash value 1/20¢. Send Coupon to: The Dial Corporation, P.O. Box 880090, El Paso, TX, 88588-0090

INSIDE Us

Hot Hollywood

7 WHAT'S GOING ON THIS WEEK
Hilary Duff and **Mike Comrie** legalize their divorce — then travel to Maui with son **Luca**. Plus: 25 things you don't know about **Craig Ferguson**

Hot Pics

16 THE WEEK'S EVENTS
Stars including **Taraji P. Henson** and **Gwyneth Paltrow** take in the Super Bowl in Santa Clara, California — where Coldplay, **Bruno Mars** and **Beyoncé** brought down the house!

Features

38 TORN BETWEEN TWO LOVES
Bachelor fans eagerly await hearing him say those three little words. This time, he'll say six! *Us* looks at the declaration **Ben Higgins** made to more than one woman — and the painful fallout

44 LAMAR'S ROAD TO RECOVERY
After his drug-induced coma, **Odom** regains enough strength to take a hike with **Khloé** and **Kim Kardashian**

46 OFF-THE-CHARTS COCKTAILS!
Six song-inspired sips that will be instant hits at your Grammy party

48 SECRETS FROM THE SET
Some of that '80s technology still works! *Us* visits the retro world of *The Goldbergs*

News

30 LOVE LIVES
George Clooney and wife **Amal** get ready for life across the pond; meet the supportive other halves of **Hillary Clinton**, **Bernie Sanders** and **Ted Cruz**

34 HOT STUFF
Katy Perry and **Orlando Bloom**'s romance heats up; **Miley Cyrus** buys a new love nest to share with her on-again love, **Liam Hemsworth**

50 THIS MINUTE YOU WANT TO KNOW ABOUT
How **Melissa Benoist** keeps busy when she's not saving the world as Supergirl; **Bobby Cannavale**'s starstruck moment while filming *Vinyl*; **John Travolta**'s return to TV after a 37-year hiatus

Style

54 HOW TO WEAR CROPPED JEANS: AS MODELED BY GWEN STEFANI!
The rock star provides three examples of how to wear the denim trend

56 BLUNT FORCE!
This short new haircut is cropping up on everyone in Hollywood

In Every Issue

2 RED CARPET
12 LOOSE TALK
33 THE RECORD
36 BABY LOVE
58 *US* HEALTH
60 *US* MUSTS
66 FASHION POLICE
68 FASHION POLICE: EXTRA!

Twinning! **Julianne Hough** (left) and **Olivia Munn** attended a DirecTV party in San Francisco Feb. 6. See more stars at the Super Bowl on page **16**

Kris Jenner, **Kourtney Kardashian** (center) and **Scott Disick** shopped in Calabasas, CA, Feb. 2. For more Kardashian news, flip to page **44**

CONTACT US

LETTERS TO *US WEEKLY*
1290 Avenue of the Americas
New York, NY 10104-0298

Subscriber services available now at
usmagazine.com/customerservice

- SUBSCRIBE
- PAY YOUR BILL
- MISSING ISSUES
- CANCEL
- CHANGE OF ADDRESS
- RENEW
- GIVE A GIFT

FROM TOP: MIKE COPPOLA/GETTY IMAGES FOR DIRECTV; IXOLA/AKM-GSI

ALCOHOL FREE

MANY SLEEP-AIDS HAVE PAIN MEDICINE. ZZZQUIL DOESN'T.

THE NON-HABIT FORMING SLEEP-AID THAT'S NOT FOR PAIN, JUST FOR SLEEP.

Use as directed for occasional sleeplessness. Read each label. Keep out of reach of children. © Procter & Gamble, Inc., 2016

VICKS

HOT S!

Family in Formation!

Jay Z sent his wife (with Blue, 4, in a Feb. 7 snap) 10,000 roses before her performance.

TO GET EVEN MORE HOT PICS EVERY DAY, CHECK OUT **USMAGAZINE.COM**

HAVING A BALL!

Team **Beyoncé** wins Super Bowl 50

Give 'em a hand! **Beyoncé** and **Bruno Mars** joined **Gwyneth Paltrow**'s ex **Chris Martin** (center) for Coldplay's halftime show in Santa Clara, CA.

Game Day Fashion!

Paltrow captioned a Feb. 7 Instagram shot of daughter Apple, 11, and Blue "#superbowl50 jacket game."

Pal Paltrow looked after Blue while Beyoncé stole the halftime show.

Cheering Section!

Moses, 9, and his mom celebrated in a VIP box as the Denver Broncos bested the Carolina Panthers.

CLOCKWISE FROM TOP LEFT: FRANK MICELOTTA/PICTUREGROUP; COURTESY OF PALTROW/INSTAGRAM; SPLASHNEWS (2); COURTESY OF BEYONCÉ/INSTAGRAM

By **Khalea Underwood**

Gaga's Moment of Glory!

Lady Gaga (in Gucci Feb. 7) said "it was amazing" to sing the national anthem.

Ready for Some Football!

"Dad takes the photos," **Swizz Beatz** captioned a shot of son Egypt, 5, and wife **Alicia Keys**.

The Whole Nine Yards!

Michael Douglas and **Catherine Zeta-Jones** enjoyed a date night.

Broncos QB **Peyton Manning** celebrated with son Marshall, 4.

Alessandra Ambrosio (left) and **Emily Ratajkowski** hosted Leather & Laces' Feb. 6 Super Bowl party.

Avicii spun at *Rolling Stone*'s Big Game Bash Feb. 6 in San Francisco.

Taraji P. Henson (left, with **Amy Adams**) tweeted "ooooooooopppps" after mistaking Coldplay for Maroon 5 in a halftime post!

CLOCKWISE FROM TOP LEFT: FRANK MICELOTTA/PICTUREGROUP; COURTESY OF SWIZZ BEATZ/INSTAGRAM; JEFF KRAVITZ/FILMMAGIC; KEVIN MAZUR/WIREIMAGE; CHRIS TUITE; KUKS SINGH; EZRA SHAW/GETTY IMAGES

By **Khalea Underwood**

Lunchables
WITH 100% JUICE
CHICKEN POPPER
KABOBBLES™
CAPRI SUN 100% JUICE
ka·bob·bles
build it your own way!
lunchables.com
NOW WITH CAPRI SUN 100% JUICE
© 2015 Kraft Foods

The Look of Love!

Javier Bardem supported best actress nominee wife **Penélope Cruz** (in Versace) at Madrid's Goya Awards Feb. 6.

Harvard's Hasty Pudding Theatricals' Man of the Year **Joseph Gordon-Levitt** (center) got cheeky Feb. 5 in Cambridge, MA.

Kate's Tour of Duty!

Fly boy! Prince George, 2, is obsessed with planes, **Duchess Kate** told an RAF air cadet at the unit's 75th anniversary celebration Feb. 7 in London.

Taking the Catwalk to the Crosswalk!

Zoolander 2's **Ben Stiller** (left) and **Owen Wilson** re-created the Beatles' iconic *Abbey Road* stroll in London Feb. 4.

WELL-TRAINED ACTORS!

"Warm up phase for Superman training started today!" *Justice League*'s **Henry Cavill** Instagrammed Feb. 5.

Earning his right to bare arms! **Zac Efron** (Feb. 4) has said he wants 2017's *Baywatch* film reboot to be "badass."

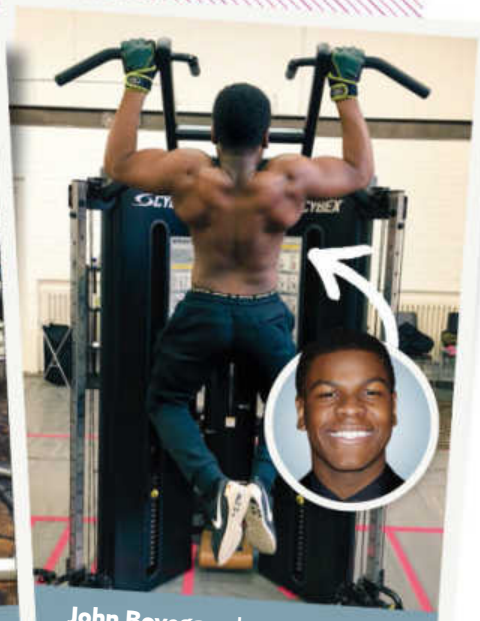

John Boyega, who will return as Finn in 2017's *Star Wars* film, captioned his Feb. 4. shot "VIII."

CLOCKWISE FROM TOP LEFT: OSCAR GONZALEZ/NURPHOTO VIA ZUMA PRESS; KARWAI TANG/WIREIMAGE; VANTAGENEWS/AKM-GSI; COURTESY OF BOYEGA/INSTAGRAM; JIM SMEAL/BEI/SHUTTERSTOCK; COURTESY OF EFRON/TWITTER; COURTESY OF CAVILL/INSTAGRAM; RICHARD MCCAFFREY/WIREIMAGE

By **Brad Witter** / With reporting by Omid Scobie

HOT PICS!

Evan Ross (with **Ashlee Simpson** and Jagger, 6 months) captioned this Feb. 5 shot: "EVANS HEAVEN!!"

Family Fun Time!

The ties that bond: Star parents cherish sweet moments

Ciara's Happy Place!

"So Many Reasons To Smile," **Ciara** (with Future Jr., 21 months) posted Jan. 18.

"Disheveled, running late, doing too many things at once," **Jessica Biel** (with 10-month-old son Silas) wrote Feb. 4 when posting this snapshot of her morning routine.

CLOCKWISE FROM TOP LEFT: COURTESY OF ROSS/INSTAGRAM; JAMES DEVANEY/GCI IMAGES; COURTESY OF SIMPSON/INSTAGRAM; COURTESY OF SUTTER/INSTAGRAM; JACK HAMMER/STARTRAKSPHOTO.COM; COURTESY OF BIEL/INSTAGRAM; COURTESY OF CIARA/INSTAGRAM

Good sports! **Jerry Seinfeld** enjoyed the New York Knicks' Jan. 31 home game with daughter Sascha, 15, wife **Jessica** and son Julian, 12.

The Seinfeld Cheer Squad!

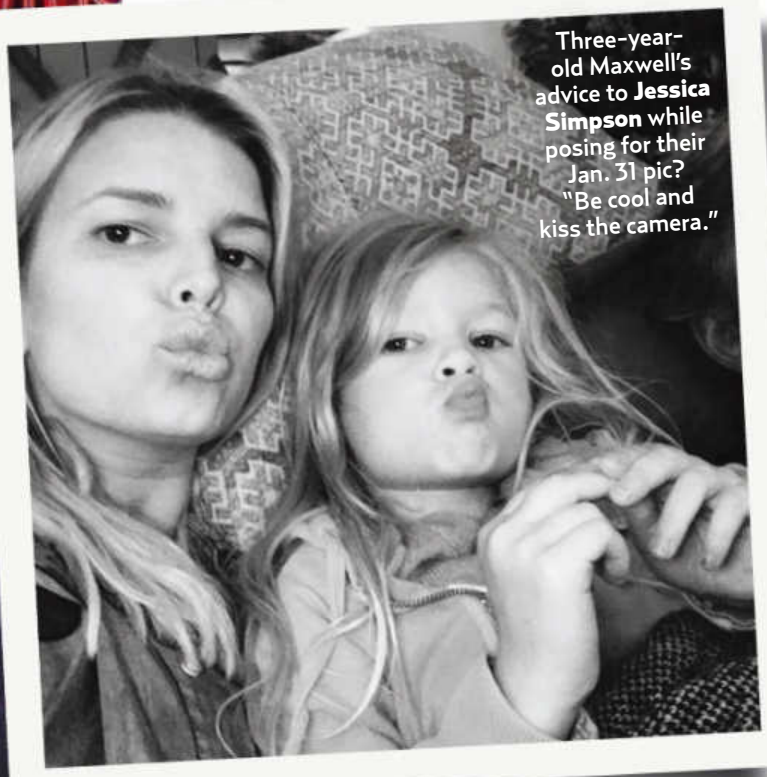

Three-year-old Maxwell's advice to **Jessica Simpson** while posing for their Jan. 31 pic? "Be cool and kiss the camera."

Jillian Michaels (right, in Malibu Feb. 1) and partner **Heidi Rhoades** guided their kids, Phoenix, 3, and Lukensia, 5.

Sun-Soaked Sutters!

Party of four! **Trista Sutter** shared this photo from her 2015 trip to Mexico's Xel-Há Park with husband **Ryan**, Blakesley, now 6, and Maxwell, now 8.

By **Rachel Chang**

Stars THEY'RE JUST LIKE US!

THEY RAISE THEIR HEART RATES!

Beachfront view: **Claire Danes** jogged in Santa Monica Jan. 28.

THEY DELIVER PIZZA!

Sly's pies! **Sylvester Stallone** (Jan. 28) picked up food from Beverly Hills' Mulberry Street Pizzeria.

THEY SHARE UMBRELLAS!

Neil Patrick Harris (right, in NYC Feb. 3) ducked under husband **David Burtka**'s shelter.

THEY COOL DOWN!

"Fro yo with my boy after baseball practice," **Kendra Wilkinson** (with Hank IV, 6) posted Feb. 4.

THEY CLEANSE THEIR SKIN!

Shay Mitchell prepped her face for a Jan. 30 Bioré shoot in L.A.

THEY PICK PRODUCE!

Jennifer Garner loaded up on citrus at an L.A. farmers' market Jan. 31.

THEY TAKE A SPIN!

Ice princess! **Selma Blair** showed off her sharp skills in Santa Monica Jan. 9.

CLOCKWISE FROM TOP LEFT: SPLASH NEWS; POERSCH/AKM-GSI; COURTESY OF WILKINSON/INSTAGRAM; MICHAEL SIMON/STARTRAKSPHOTO.COM; XPOSURE/AKM-GSI; WENN.COM; ANGELA PHAM/BFA/REX/SHUTTERSTOCK

By **Rachel Chang**

Love Lives

"They'd like to start a family this year," says a source of the duo (in L.A. Feb. 1).

RUSS EINHORN/SPLASH NEWS

AMAL & GEORGE

Settling in England!

Sworn bachelor **George Clooney** reconsidered marriage only six months after meeting wife **Amal**. "We just hit it off," the *Hail, Caesar!* star, 54, told **Ellen DeGeneres** February 4 of the 38-year-old British lawyer. "We felt like we were going to be together." Now the pair, who currently split their time between L.A. and London, are looking forward to moving into their newly renovated Sonning, England, home. "They've been fantasizing about spending time there," says an insider. "When they talk about the future, they talk about it being in the U.K."

By **Jamie Blynn & Liz Loerke** / With reporting by Omid Scobie

BREAKING MEWS:

FRESH STEP®
NOW HAS THE POWER OF
FEBREZE™

That's something even cats find amazing.

© 2015. FRESH STEP is a registered trademark of The Clorox Pet Products Company. FEBREZE is a trademark of the Procter & Gamble Company, used under license.

RUNNING MATES

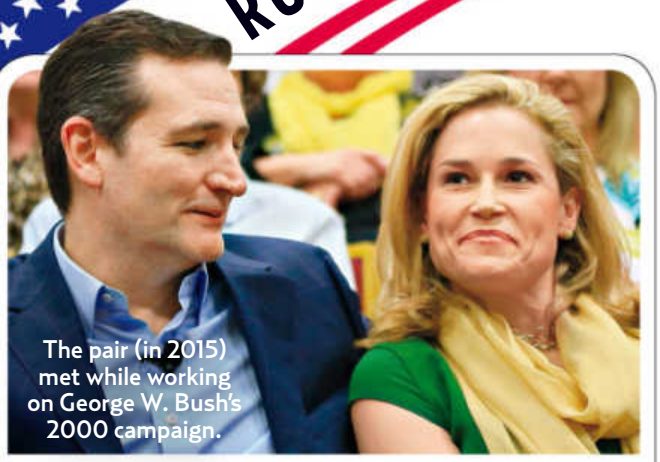

The pair (in 2015) met while working on George W. Bush's 2000 campaign.

TED & HEIDI

Play It Again

When **Ted Cruz** feels pressure on the campaign trail, he turns to his wife of 14 years, **Heidi**. "He often calls to sing the [**Stevie Wonder**] song 'I Just Called to Say I Love You' in . . . stressful moments," the Goldman Sachs exec, 43, told CNN last month. "It's one of the great things about him." But does the Republican Texas senator, 45, have any vocal chops? Quips the mom of Caroline, 7, and Catherine, 5: "He chose the right profession."

BERNIE'S FIRST LADY

"A soulmate, a sounding board." That's how **Bernie Sanders** describes wife **Jane**. And for the past 27 years, the senator, 74, has trusted the former Burlington College president, 65, as his closest adviser. (They even sit side by side at his Vermont office!) After all, as Jane recently told ABC News, "We've always creatively solved things together."

The duo (in Iowa Jan. 28) have four children from previous relationships.

"We built a life together based on the things we care about," Bill (in NYC June 13) has said.

BILL & HILLARY

Why He Fell for Her

In the spring of 1971, **Bill Clinton** approached a makeup-free dark blonde at Yale Law School. "She conveyed a sense of strength and self-possession I had rarely seen in anyone, man or woman," the former president, 69, has gushed of 68-year-old wife **Hillary**. After 40 years of marriage and one daughter, 35-year-old **Chelsea** (now mom of Charlotte, 17 months), Hillary remains just as solid. "Whenever I had trouble," Bill has said of the Democratic hopeful, "she was a rock in our family. . . . I trust her with my life."

CLOCKWISE FROM TOP LEFT: AP PHOTO/NATI HARNIK; JANET MAYER/SPLASH NEWS; AP PHOTO/EVAN VUCCI

The Record

Mommy Dearest
Goldie Hawn, 70, who hasn't appeared in a movie since 2002, is in talks to play the mom of **Amy Schumer**, 34, in a road-trip comedy.

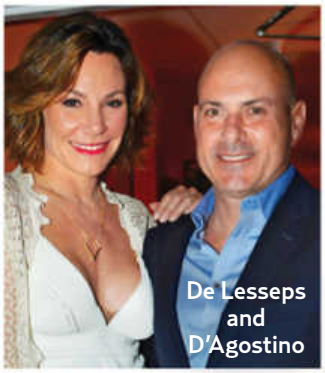
De Lesseps and D'Agostino

Ready to Wed
The Real Housewives of New York City star **LuAnn de Lesseps**, 50, accepted an 8-carat, canary yellow diamond from businessman Thomas D'Agostino Jr., her rep confirmed.

Let Him Entertain You
The Late Late Show's **James Corden**, 37, will host the Tony Awards live on CBS June 12.

Casting a Spell
Elizabeth Banks, 42, will star as villain Rita Repulsa, an alien witch seeking to conquer Earth, in 2017's *Power Rangers* reboot.

It's Over
Rose McGowan, 42, filed for divorce from artist Davey Detail, 39, after two years of marriage.

High Ambition
Wiz Khalifa, 28, teamed up with a Colorado-based company to create his first line of regulated marijuana strains and products, including the "Khalifa Kush" flower.

Banks

Health Update
Hugh Jackman, 47, had a basal cell carcinoma removed from his nose. This is the fifth procedure he has had since 2013 to remove skin cancer. . . . **Lena Dunham**, 29, will skip the *Girls* season 6 press tour because of her endometriosis, a reproductive disorder. "It's time to rest," she posted on Instagram.

Coming Soon
Taylor Swift, 26, will release a mobile game in late 2016. She is partnering with Glu Mobile, the group behind the Kim Kardashian: Hollywood app.

Hayek and doctors.

Head Case
Salma Hayek, 49, was rushed to a Manhasset, New York, emergency room after suffering a minor head injury on the set of *Drunk Parents*. "Unfortunately my wardrobe for the scene was completely inappropriate for the hospital," she joked on Instagram February 5.

Hitting the Stage
Lady Gaga, 29, will sing a tribute to David Bowie at the Grammys February 15. The cast of *Hamilton* will perform via satellite from their Broadway theater.

California Dreaming
Jimmy Fallon, 41, will take *The Tonight Show* to L.A. from February 15 to 19. Guests will include **Demi Lovato**, **Will Ferrell** and **Jennifer Lopez**.

Beyoncé (in 2015) will kick off her tour in Miami April 27.

Beyoncé Hits the Road

She's one busy Bey. Moments after her powerful February 7 Super Bowl halftime production, **Beyoncé**, 34, announced the Formation World Tour. "The performances are going to slay," says a source close to the 20-time Grammy winner, whose website crashed during the game. "They'll be like what you saw at the Super Bowl." News of the 37-stop North American and European trek — her first solo stadium tour — added to the excitement of the surprise February 6 release of her single "Formation" and its politically charged music video. (The clip pays homage to the Black Lives Matter movement.) But fans won't hear the rest of her album anytime soon. Adds the insider, "More music is coming, but she's going to let you sit with the song for a minute." BRAD WITTER

This Week's Birthdays

FEBRUARY 16
The Weeknd, 26
Elizabeth Olsen, 27

FEBRUARY 17
Ed Sheeran, 25

FEBRUARY 20
Rihanna, 28
Cindy Crawford, 50

FEBRUARY 21
Uzo Aduba, 35

FEBRUARY 22
Drew Barrymore, 41

CLOCKWISE FROM CENTER: MAX DEANGELO/PACIFIC COAST NEWS; COURTESY HAYEK/INSTAGRAM; KEVIN MAZUR/GETTY IMAGES; PATRICK MCMULLAN/PMC/AP PHOTO

HOT STUFF

ORLANDO & KATY

Hot New Romance!

Perry meets **Bloom**'s son after just a month of dating

Orlando Bloom and **Katy Perry** both left the Golden Globes as winners. Since exchanging numbers at an afterparty for the January 10 show, the *Pirates of the Caribbean* actor, 39, and the pop star, 31, have been casually dating, sources confirm to *Us*. "She's having fun," says a source close to Perry, who dated **John Mayer** on and off for more than three years. "He's also a bad boy, like John. She's not seeing this as long-term — yet." But in a short time, they've made serious strides. On February 6, she accompanied Bloom and his son, Flynn, 5 (with ex **Miranda Kerr**), to a birthday party. "Katy sat with Flynn and was making him laugh," says an eyewitness. The actor is just as charmed. Adds a Bloom pal, "He thinks she's so hot!"

Perry (with Bloom in Beverly Hills Jan. 10) sat in the backseat and "entertained Flynn while Orlando drove," a source says of the pair (inset, in Malibu Feb. 6).

VISIT **USMAGAZINE.COM** FOR THE LATEST CELEB NEWS

THIS SPREAD, CLOCKWISE FROM LEFT: KEVIN MAZUR/GETTY IMAGES FOR THE WEINSTEIN COMPANY; DR-FK-ROL/X17ONLINE.COM; THEO WARGO/GETTY IMAGES; SPLASH NEWS; MICHAEL SIMON/STARTRAKSPHOTO.COM; FAMERLYNETUK.COM; STEVE GRANITZ/WIREIMAGE; ANGELA WEISS/GETTY IMAGES FOR IMDB

MILEY CYRUS

Pricey New Love Nest

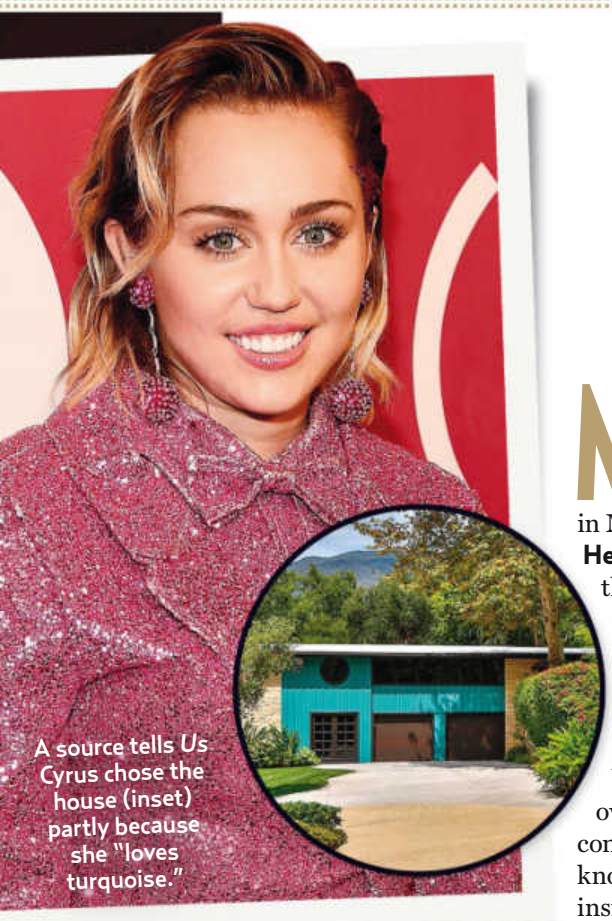

A source tells *Us* Cyrus chose the house (inset) partly because she "loves turquoise."

Miley Cyrus is making a long-term investment. The "Adore You" singer, 23, recently purchased a $2.5 million four-bedroom house in Malibu to share with on-again love **Liam Hemsworth**. "The plan is for Liam to stay there while they reconnect, and then move in permanently when he's ready," says a source close to Cyrus, who moved back into Hemsworth's nearby Malibu pad in January. While the *Hunger Games* star, 26, isn't packing his bags just yet, the pair, who reconciled over New Year's after their 2013 split, are confident in their revived romance. "They know that what they have is real," adds the insider. "Miley needed some time to grow up, but she feels ready for this now."

SUPER BOWL HOOKUP!

JONAS

Nick Jonas' game plan February 7: Charm **Kate Hudson** (*right*). At DirecTV's Super Bowl party in San Francisco, "he walked over and the conversation took off," a source says of the pair, who began their fling in September. "They sneaked in kisses. Nick had his eye on the prize." After 45 minutes, Hudson, 36, and the 23-year-old, recently linked to **Lily Collins**, left together. Adds an insider, "It's still no strings attached with them."

CENSORED BY Us!

Hardy (left) "has never been shy," says a source.

Tom's Naked Ambition

Tom Hardy is proud of his body of work. The *Revenant* Oscar nominee, 38, refused to wear a cover-up while filming a stripped-down scene for his new FX miniseries, *Taboo*, in London February 1. "He saw a photographer shooting nearby, but he just laughed," an eyewitness tells *Us* of the Thames River scene. But even when the cameras aren't rolling, Hardy is prone to disrobing in public. "If you've been friends with Tom long enough, you've seen him naked at least 10 times," adds an insider. "His thinking is, We were all born this way. He's a bit of an exhibitionist!"

VIP SCENE

- **Olivia Culpo** (*above left*) and Disney Channel star **Peyton List** celebrating the launch of Clinique's new Pep-Start Eye Cream at NYC's Space Ibiza.
- **Emmy Rossum** and **Olivia Palermo** sweating it out together at a FlyBarre class at Flywheel's Flatiron location in NYC.
- **Mel B** greeting drag queens dressed as the Spice Girls at the Sugar Factory opening at the Hotel Victor near Miami.
- **Selena Gomez** pulling up to 1 Oak blasting her ex-boyfriend **Justin Bieber**'s song "Boyfriend" in L.A.
- **Anthony Mackie** waving to fans while dressed as Bacchus XLVIII in New Orleans' Mardi Gras parade.
- **David Beckham** spinning at SoulCycle in West Hollywood and again at its Hollywood studio later the same day.
- **Rachel McAdams** sharing oysters with a friend at the Atlantic Grill in NYC.
- **George** and **Amal Clooney** having a double date with pals **Cindy Crawford** and **Rande Gerber** at the Sunset Tower near L.A.
- **Larry David** cracking jokes at the *SNL* afterparty at Dos Caminos in NYC.

Got some hot gossip? Email HOTSTUFF@USMAGAZINE.COM

By **Jamie Blynn & Abby Feiner** / With reporting by Travis Cronin, Omid Scobie, Cara Sprunk & Amy Sultan

BABY LOVE

Greenfield and wife Sanchez brought Ozzie to a Jan. 31 event in L.A.

Max's Balancing Act

Max Greenfield is, well, maxed out. "I'm dropping balls all over the place!" the actor, 35, jokes about juggling family life with roles on *New Girl* and the just completed *American Horror Story: Hotel*. Time off the clock is all about the kids. Daughter Lily, 6, and son Ozzie, 5 months, with his wife, casting director **Tess Sanchez**, "are the best thing to wake up to and come home to at night." He chats with *Us*.

Q: How do you like having a son?
It's awesome. He's cool. Boys are cool. Now the set is complete. I really emphasize the word *complete*.

Q: Do the kids visit you at work?
The little boy's too tiny right now, but I took Lily to the *American Horror Story* set and she met the Bed Monster! The guy who plays him is, like, the nicest human being, so she wasn't as scared as probably most kids would have been.

Kevin Averts a Meltdown!

When it's time to put away his daughter's favorite toys, **Kevin Jonas** has a trick. "Daddy trying to take etch-a-sketch away from Alena slowly lol," wife **Danielle**, 29, captioned a January 22 snap with the 2-year-old. The former boy-bander, 28, is loving life as a building contractor in suburban New Jersey, says a source: "He just wants to be a normal husband and father."

Not Sweating the Microscopic Stuff

A few germs no longer terrify NFL star **Eric Decker**. The 28-year-old admits he and wife **Jessie James Decker**, 27, used to bug out when daughter Vivianne, 23 months, so much as dropped her pacifier. The arrival of son Eric Jr. five months ago changed all that. "It's second-child syndrome," jokes the dad (with Eric February 2, *above*). "Everything has germs anyway!"

CLOCKWISE FROM TOP LEFT: STEFANIE KEENAN/GETTY IMAGES FOR THE DEN MEDITATION; COURTESY OF JONAS/INSTAGRAM; COURTESY OF DECKER/INSTAGRAM

With reporting by Eric Andersson, Jamie Blynn & Megan French

It's not Gerber until they say it's Gerber.

All trademarks are owned by Société des Produits Nestlé S.A., Vevey, Switzerland. ©2015

NOW IN LARGER 4 OZ. SIZE

Meet Gerber's panel of 2,000 tiny taste testers. They're on a mission to ensure your baby loves every nutritious bite.

Learn more at gerber.com

Gerber.
Start Healthy
Stay Healthy.

TORN BETWEEN TWO LOVE

Bachelor **Ben Higgins** drops the *L*-word to *two* hopeful ladies. Mistake!

BY ERIC ANDERSSON

Before embarking on his enviable journey as the Bachelor last fall, Ben Higgins vowed to make the most of the experience of, uh, dating 28 women. "Allow yourself to feel this," the Denver resident tells *Us* he thought at the time. "Don't hold yourself back. When you need to express an emotion, express it. When you're feeling sad, express that. When you're feeling angry, express that." The earnest Higgins, who sincerely wanted to find a wife on the ABC dating competition (Mondays, 8 P.M.), also pledged he wouldn't be guarded when it came to using the *L*-word: "When you're falling for somebody, express that."

Photograph by **Marc Royce**

Despite the drama, Higgins (photographed Jan. 7 in Beverly Hills) tells *Us*, "I never thought about leaving."

ON THE COVER: MARC ROYCE. STYLING: SUZANNE MARCHESE. GROOMING: MISHELLE PARRY/CELESTINE AGENCY. CLOTHING: GRAYERS (SHIRT); 7 FOR ALL MANKIND (JEANS). INSETS, CLOCKWISE FROM LEFT: CRAIG SJODIN/ABC (3); ANDREW KAYE/LOUD & CLEAR MEDIA; JASON MERRITT/GETTY IMAGES; WWD/REX SHUTTERSTOCK; FAMEFLYNET PICTURES (2). THIS SPREAD: SUZANNE MARCHESE (STYLING); MISHELLE PARRY/CELESTINE AGENCY (GROOMING); EXPRESS (SHIRT)

He's got a type! "Athletic girls are attractive," Higgins said before a soccer match on the Jan. 18 episode.

Bushnell told Higgins (on a biplane on the Jan. 18 episode) he made her feel "like a little kid."

For better or worse, Higgins kept his promise. The 26-year-old fell hard for the final two women and uttered "I love you" to both before the final rose ceremony — a first in the franchise's 14-year history. (To avoid spoiling the outcome, *Us* is not revealing the finalists' names. At presstime, six women remained: sweet single mom Amanda Stanton, 25; reserved virgin Becca Tilley, 26; spunky real estate developer JoJo Fletcher, 25; bubbly flight attendant Lauren Bushnell, 25; guarded but sweet software sales rep Caila Quinn, 24; and happy-go-lucky twin Emily Ferguson, 23.) "Ben was just following his heart," creator Mike Fleiss told *Us* recently, "but it caused considerable drama." Indeed, the woman he rejects in the end is "blindsided," says a show source. "The finale is brutal." Fleiss promises that the last episode will be — yes — the most dramatic ending ever. "Sometimes you get those exits and the girls seem sort of relieved. Not this time. There's heavy, heavy heartbreak."

Ousted Olivia Wants to *Tell All*

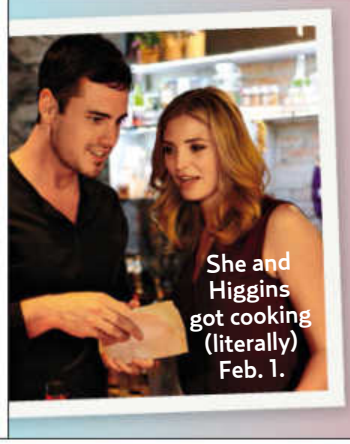

She and Higgins got cooking (literally) Feb. 1.

» Seems Higgins wasn't sending secret signals after all! Overconfident Olivia Caridi — who famously boasted that the Bachelor would squeeze her knee or hand to silently indicate he favored her — was eliminated during the two-on-one date that aired February 8. After she declared her love, Higgins told the 23-year-old Austin news anchor: "I don't think I can reciprocate those feelings." Now a show source says the resident villain (she compared single mother Amanda Stanton to a Teen Mom) hopes to have it out with her frenemies on the March 7 *Women Tell All* special: "She can't wait to confront the other girls."

THREE LITTLE WORDS

Six weeks into taping the reality series, Higgins was feeling hopeful for his future. He had eliminated some oddballs (cocktail overindulger Lace Morris, who quoted her own tattoo), the requisite not-here-to-make-friends candidate (Olivia Caridi, who said she was ostracized for wanting to talk "smart things") and nearly two dozen other women. Three potential brides — each seemingly perfect — remained. "Because of how amazing these women were," software sales rep Higgins recalls,

THIS PAGE AND OPPOSITE, CLOCKWISE FROM TOP LEFT: RICK ROWELL/ABC (4); N/C; COURTESY OF WILLIAMS/INSTAGRAM; DP/AAD/STARMAXINC.COM; KYLE ROVER/STARTRAKSPHOTO.COM; ENIAC MARTINEZ/ABC

"Caila . . . could be a really good wife," he said of Quinn after their date on the Jan. 11 show.

On night one, Fletcher wore a unicorn head before revealing her face!

Scientists helped Higgins and Stanton test their chemistry during a Jan. 11 group date.

"I'm saying, 'Yeah, I could see this person having qualities I would definitely want in a wife.'"

He couldn't keep those thoughts to himself. During the overnight fantasy suite dates in Ocho Rios, Jamaica, Higgins, says the source, made "spur of the moment" decisions to say "I love you" to two of the three remaining women. Both had professed their love to the 6-foot-4 former football player — and he followed suit.

Behind the closed doors of a suite at the luxe Sandals Royal Plantation resort, Higgins told one finalist he'd known about his own feelings for a while, says another insider. The next day, he shocked the second woman when he reciprocated her sentiment during a date to the rain forest. "He wasn't disingenuous," insists the insider. "Ben does have the capability to love more than one person." As Higgins explained on *Bachelor Live* February 1, "I didn't think I could [love two people], but I really tried to concentrate and make each relationship its own and, you know, stay open to the process. And as a result, this is where it's left us."

Making matters more complicated: On all three dates, he got physical with the women in the

BACHELOR WORSHIP

"I would not be married to my husband if it weren't for this show. We went to a weekly viewing party . . . like a big group date. . . . It was how we met up."

ALLISON WILLIAMS, ON *BACHELOR LIVE*

"Ben, you are the sweetest Bachelor ever. Some of those girls are insane, and you are so nice."

KALEY CUOCO, ON *BACHELOR LIVE*

"If I were on The Bachelor, *I'd step out of that limo wearing nothing but white socks and like, 312 candy necklaces."*

RYAN REYNOLDS, ON TWITTER

"Ben, when will you wake up and see that Lauren B. is The One? Look at her! She's made of pure light."

STEPHEN COLBERT, ON *THE LATE SHOW*

"You guys. I met the Bachelor Ben. Pretty big deal!"

SARAH HYLAND, ON TWITTER

fantasy suite. "Ben was intimate with all of the finalists," confirms the insider. And sleeping with the devout Christian certainly reassured each woman that she was the front-runner. "The women were all so confident in Ben's feelings after the fantasy suite dates," adds the show source.

PAINFUL DILEMMA

For Higgins, any afterglow evaporated quickly. After sending the third finalist home, he recognized the gravity of his predicament. "Ben definitely regretted saying 'I love you' to both women," says the source. "He realized the inevitability of what was going to happen: needing to send one home in the end."

That frightening thought kept him up. "I wasn't sleeping much," Higgins admitted to *Us* in January. "Toward the end, it was getting very hard, very emotional, and I would go to bed and wake up in the middle of the night. There's a lot to think about. Especially when you're dating multiple people." As Fleiss explains, "Ben took everything seriously more than any Bachelor we've ever had."

Distraught, he turned to his parents for advice. Higgins told mom Amy and dad David "I love both of them" in a clip from the finale (taped last November) that aired on *Bachelor Live* February 1. "They're too good to walk away from." The Warsaw, Indiana, residents, who had flown to Jamaica to meet the finalists, offered their son their own preference. "They liked one woman a bit more, so Ben had that to consider," says the insider. "His family's opinion is very important to him."

However, only Higgins could make the decision. But with each passing hour, he remained conflicted. Even as he looked at engagement rings with jeweler Neil Lane, "he was still uncertain," says the insider. "He saw something he liked in both girls. They're both really loving and nice and serious about finding love."

A production source says Higgins

Higgins (Jan. 4 in L.A.), a Christian, tells *Us* he wants "a woman [who has] a similar faith as I do."

With reporting by Jamie Blynn, Alli Rosenbloom, Cara Sprunk & Marisa Sullivan

> "THERE'S NOT ALWAYS A CLEAR-CUT ANSWER. SOMETIMES YOU'VE GOTTA JUST STAY TRUE TO WHAT'S RIGHT."
> HIGGINS TELLS US

seemed unglued while examining the jewelry: "He was extremely emotional about everything in that moment."

At least Higgins protected them from the back-and-forth that was playing out in his head, the insider adds: "The women didn't realize just how torn Ben was."

GOODBYE, LOVE

Reaching his conclusion, however, wasn't a total relief. Higgins remained in denial that he would have to break a heart. "I don't want to say goodbye, because that's how much I love her," he lamented on a preview of the finale, which airs March 14. Alas, he had to let her go in order to move forward with the winner. During the heart-wrenching talk with the runner-up, the insider recounts, "Ben tells her that he truly does love her. He says those weren't just words. That was the most important thing he had to do: Tell her that as much of a mistake as it had been to say 'I love you,' he did mean it." His words were cold comfort to the jilted woman. "She was devastated," continues the insider. "There were lots of tears."

Higgins felt free to ugly-cry too. The entire process "hit Ben really hard," says Fleiss — especially when it came to letting women go. "It hurts for me to look at these women in the eyes and say goodbye," says Higgins, who isn't apologizing for his display of emotion. "I think real men cry. Early on I saw myself getting emotional, and I knew this was going to be a long, long road."

Ultimately, the journey was worth it, since he found love. "At the end, Ben did what he came there to do," says the show source. "But he had to go through hell." (Or, at the very least, one heck of a thorny rosebush.) Coy about the outcome, Higgins will only say that he's "very happy," adding, "I don't think many things can change that." Maybe so, but the source says the show will always remain a bittersweet memory. "He had to say goodbye to a woman he loved. That is something that will leave a scar." **US**

Babies, Beaus and Friends With Benefits

ERICA ROSE
The L.A.-based alum of Lorenzo Borghese's season says she's "excited" to welcome her first child with attorney Galen Gentry (*below*). Due September 24, the mom-to-be, 32, tells *Us:* "I just hope this baby is a Libra, since I'm an Aries, and Aries get along really well with Libras!"

TENLEY MOLZAHN
"I am off the market!" the San Diego–based holistic nutritionist tells *Us*. Molzahn, 31 (she was the runner-up on Jake Pavelka's season), has been dating Taylor Leopold, a product manager for a shoe company, for several weeks. (A friend fixed them up.) "His smile is just contagious!"

ASHLEY SALTER
The quirky Atlanta hairstylist — who dated Bachelor Chris Soules — is expecting a boy with fiancé Austin Brannen (*above*). According to a source, "Ashley is very far along." Salter, 25, is all ready for little Brooks' arrival: On February 2, she Instagrammed a snap of his brand-new nursery.

COURTNEY ROBERTSON
Recently single after splitting from a boyfriend she met on Tinder, the ex-fiancée of Bachelor Ben Flajnik is once again hooking up with race-car driver Arie Luyendyk Jr., 34 (*above*). "He's a great friend I like to make out with from time to time," L.A. resident Robertson, 32, tells *Us*.

THIS PAGE AND OPPOSITE, CLOCKWISE FROM TOP LEFT: RB/BAUER-GRIFFIN; COURTESY OF SALTER/INSTAGRAM; COURTESY OF ROBERTSON/INSTAGRAM; JESSE GRANT/GETTY IMAGES FOR LEISURE OPPORTUNITIES; COURTESY OF ERICA ROSE

As **Odom** recovers from his drug-induced coma, he looks to ex **Khloé Kardashian** and her family for support BY SARAH GROSSBART

LAMAR'S ROAD TO RECOVERY

Kim Kardashian's Instagram feed is littered with selfies and close-up shots of her famous rear end. But on February 7, it was a mundane photo of the scenery near her 3-acre spread in Hidden Hills, California, that garnered attention. At the edge of the photo was a portion of Lamar Odom's arm as he hiked along the dirt path. The caption: "Super Soul Sunday time before Super Bowl Sunday time with Khloé & Lamar." Says a source close to Khloé Kardashian of the stroll, "It's a nice trail with horses. It's gorgeous and supereasy."

Yet to Kim and Khloé, the walk trumped any athletic feats on the football field. When the 36-year-old ex–NBA star was found unconscious in a Nevada brothel October 13, the family was told he had four hours to live. Doctors predicted the drugs he took and the subsequent strokes

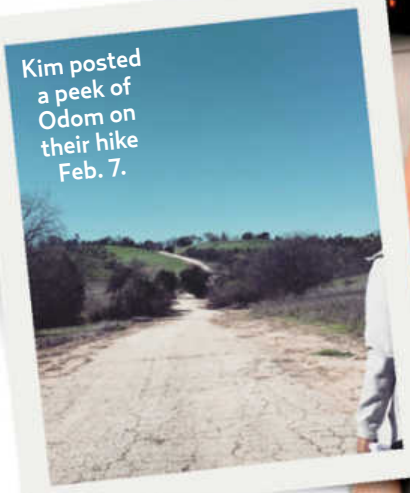

Kim posted a peek of Odom on their hike Feb. 7.

With reporting by Brody Brown, Cara Sprunk & Amy Sultan

"They have been working out together," a source says of Khloé and Odom (with Kim in 2009).

Rob & Blac Chyna

SHE LIFTS HIS SPIRITS

Turns out it *is* possible to change a man. In the month since he started dating Blac Chyna, Rob Kardashian, 28, has been working out and eating healthier, says a friend. (Online trainer Chris Jinna tells *Us* he sends them routines and advised Rob to cut down on salt and red meat.) And on February 4, the sock designer — a virtual recluse since gaining 100 pounds in two years — stepped out to support the ex-stripper, 27, at a 138 Water photo shoot. Now, says an insider, he's tackling his rift with his family. They initially balked at his dating Chyna, who trash-talked his clan after Tyga, 26, father of her 3-year-old son, King Cairo, dumped her for Kylie Jenner, 18. But now, says a source, "they think this might get him out of his funk." Rob even had a heart-to-heart with momager Kris Jenner. Says a pal, "Kris is happy Rob's out of his shell. If it took Blac Chyna to get him here, so be it."

A witness says Rob was "really laid-back" at Chyna's Feb. 4 photo shoot in L.A.

would be impossible for the 6-foot-10 athlete to overcome. But four months later, Khloé's estranged husband "is talking and walking," says a family insider. "His memory isn't great, but if you didn't know him before, you might not know the difference." As Khloé, 31, told *Us* at a February 6 Television Critics Association event, "He is doing amazing, and I'm so proud of the strength he has to fight this battle."

SECOND CHANCE?

Khloé has been his comrade in arms. After maintaining a near-constant vigil at hospitals in Las Vegas and Los Angeles, she had him transferred to a rental home in a gated community just blocks from her spread in Calabasas, California. (A source says Odom is footing the bill for the $8,000-per-month pad.) The setup means the *Kocktails With Khloé* host can have Odom at her 10,000-square-foot mansion for daily visits.

> "LAMAR IS DOING SO MUCH BETTER. HE TALKS AND UNDERSTANDS THINGS. HE IS REALLY IMPROVING TREMENDOUSLY."
>
> A SOURCE CLOSE TO ODOM

Says an Odom insider, "She'll bring him over for a few hours at a time." She calls in reinforcements as well. The insider says Kim, 35, and husband Kanye West, 38, have popped in. Says the insider, "He likes them. They really cheer him up."

As his health improves, so does his relationship with his ex. Though sources said he was initially irked that Khloé spoke publicly about his condition — and confirmed he cheated during their four-year marriage — the friction is gone. Says the source of Khloé, who paused divorce proceedings after his incident: "They have a great friendship."

And for now, that's it. While the Khloé source says she dumped Houston Rockets star James Harden, 26, weeks ago, "she isn't romantic with Lamar." The Odom insider is more hopeful. "They've been getting along *so* well," says the insider. "She has been spending all her time with him." That's what good allies do. US

FROM LEFT: COURTESY KARDASHIAN/INSTAGRAM; LESTER COHEN/WIREIMAGE; FAMEFLYNET PICTURES

Off-the-Charts Cocktails!

Kick a Grammy party up an octave with song-inspired sips from STK mixologists

TUNE IN!
The 58th Grammys air on CBS Feb. 15 at 8 P.M.

By Allison Baker

1 *Weeknd*

In honor of Record of the Year nominee "Can't Feel My Face" by The Weeknd, this boozy blend helps celebrate "a long, hard week," says Evan Puchalsky, STK Restaurants' director of national beverage and bar programs.

- Blackberries
- 1 oz jalapeño tequila
- ¾ oz Aperol
- ½ oz mezcal
- ¾ oz lime juice
- Splash agave nectar

In a cocktail shaker, muddle 3 blackberries. Add the remaining ingredients and shake. Pour into a rocks glass. Garnish with blackberries.

2 *White Gold*

Mark Ronson and Bruno Mars' "Uptown Funk," would-be Record of the Year, spurred a "glitzy" drink "funked up with spicy ginger," notes the pro at the restaurant chain, where Halle Berry and 50 Cent have dined.

- 1 oz Ketel One Citroen Vodka
- 1 oz Canton Ginger Liqueur
- ½ oz lime juice
- 1 oz white cranberry juice
- Candied ginger

In a cocktail shaker, combine all ingredients except the candied ginger and shake. Strain into a freshly chilled coupe glass. Garnish with a piece of the ginger.

3 *Young and Reckless*

"They're sweet and Southern," Puchalsky says of both this bourbon mix and the muse behind it: Taylor Swift, whose "Blank Space" has nods for Record and Song of the Year.

- 1½ oz Woodford Reserve bourbon
- 1½ oz apricot juice
- ½ oz lemon juice
- ¼ oz simple syrup*
- Lemon wheel

In a cocktail shaker, combine all ingredients. Add ice and shake. Pour into a rocks glass. Garnish with the lemon wheel.

4 *Strawberry Crush*

The pro's team crafted the "fruity libation," as he puts it, for Little Big Town's thrice-nominated country jam "Girl Crush," with lead lyrics by Karen Fairchild.

- 4 strawberry halves
- 2 oz Belvedere vodka
- ¾ oz simple syrup*
- ¾ oz lemon juice, plus more to rim glass
- Graham crackers, crushed

In a cocktail shaker, muddle the strawberries. Add the vodka, simple syrup and lemon juice and shake hard. Coat the rim of a martini glass with lemon juice. Set glass upside down in a dish filled with graham crackers to set a rim. Strain cocktail into rimmed glass.

5 *Evergreen*

In "Thinking Out Loud," tapped for Record and Song of the Year, Ed Sheeran calls the soul evergreen. STK's spirits employ the trio of lime, basil and jalapeño.

- 2½ oz Grey Goose vodka
- ½ oz simple syrup*
- ½ oz lime juice
- 4 basil leaves
- 1 thin jalapeño slice

In a shaker, combine all ingredients except the jalapeño slice, and shake. Strain into a chilled martini glass. Garnish with the jalapeño.

6 *Pimp a Butterfly*

Named for the jazzy-rap album containing Kendrick Lamar's quadruple nominee "Alright," this classic cocktail, says Puchalsky, also has an "edge."

- 3 oz Jameson Black Barrel whiskey
- ½ oz Sugar in the Raw simple syrup*
- 2-3 dashes Angostura Bitters
- Orange twist

Combine the whiskey, simple syrup and bitters in a rocks glass. Squeeze orange over top and around rim. Garnish with twist.

* For simple syrup: In a small saucepan, boil 1 cup sugar and 1 cup water until the sugar dissolves, about 3 minutes. Cool. All recipes serve 1.

FOOD STYLIST: MICHELLE GATTON/STOCKLAND AND MARTEL. PROP STYLIST: PAIGE HICKS. FROM LEFT: DAVID BECKER/GETTY IMAGES FOR IHEARTMEDIA; KEVIN MAZUR/WIREIMAGE; JEFF KRAVITZ/BMA2015/FILMMAGIC; GILBERT FLORES/BROADIMAGE; SPLASH NEWS; EARL GIBSON/BET/GETTY IMAGES FOR BET

Photograph by **Sarah Anne Ward**

The sitcom is set in the 1980s, but production designer Cory Lorenzen says some elements (that wallpaper!) purposely don't jibe: "It's meant to look as if the Goldbergs moved in 10 years prior but did some updating." Make way for a lacquered entertainment center!

TUNE IN!
The Goldbergs airs on ABC Wednesdays at 8:30 P.M.

SECRETS FROM THE SET

VCR? Yahtzee? Answering machine? Check, check and check! Tour *The Goldbergs'* totally '80s living room **BY ERIC ANDERSSON**

1 Lorenzen made thrift-store games look new by digitally scanning the boxes and printing fresh packaging.

2 Hayley Orrantia (a.k.a. daughter Erica) and her castmates handed over childhood photos to be modified (say, a color swap) and displayed.

3 To ensure electronics are period-correct, "we check manufacture dates," he says. This JVC VCR can still play *E.T.* and other VHS tapes! Some retro technology baffles the younger actors: "They walk in and don't know what the thing is."

4 Items in the room, like this crossword puzzle in progress or a magazine, suggest "a variety of tastes and interests," says Lorenzen. P.S.: 11 down is *My Two Dads*!

Orrantia

CHECK OUT A VIDEO TOUR ON **usmagazine.com/sfts**

RON TOM/ABC (5); BOB D'AMICO/ABC

THE SAME SIZE BAG. **3 CUPS MORE POPCORN.**

3 CUPS MORE POPCORN PER BAG.*

Orville Redenbacher's GOURMET POPPING CORN

ORVILLE.COM

*Comparing average popped volume by bag of Movie Theater Butter microwave popcorn (Pop Secret, 10.5 cups; Orville, 13.5 cups).

Pop Secret is a registered trademark of Diamond Foods, Inc. ©ConAgra Foods, Inc. All Rights Reserved.

MELISSA'S GIRL POWER

Benoist suits up to play a modern-day superhero

Supergirl's **Melissa Benoist** gets a rush from being a role model. "People were really ready to see a strong female heroine," the 27-year-old says of playing the bus-lifting, bullet-stopping DC Comics character in CBS's show (Mondays, 8 P.M.). When awestruck little girls visit the set, she says, "I see the true effect of what we're doing here. It's kind of indescribable." Wed to costar (and fellow *Glee* alum) **Blake Jenner**, 23, the fresh-faced actress impresses *Us*.

Q: Were you nervous about taking on such a beloved comic-book character?
The show was advertised everywhere and that was the only moment I felt trepidation, like, "Oh, my God, this is going to be embarrassing if no one likes it." But I knew most everyone would be able to take something away from it.

Q: Your husband just played a love interest. Was that your doing?
No, actually, it wasn't! It was something that was mentioned early on.

Q: When you're not saving the world, what do you like to do?
I love riding bicycles and making pottery. I love my dogs. I'm pretty simple. I'm kind of a bookworm.

Q: Has Supergirl rubbed off on you?
I've never been a passive person or meek, but I definitely know what it feels like to be a wallflower. This job is definitely teaching me to stand up for myself, to not take any . . . I don't want to say a bad word!

"I feel a lot of humble pride," says Benoist (with Glenn Morshower).

The actress says her suit is comfortable, "unless it's 103 degrees!"

"It's an intense role," says Cannavale (with Olivia Wilde). "I was exhausted every day."

Bobby's Turn to Rock

Cannavale riffs about reviving the wild '70s music scene

Working with rock royalty for *Vinyl* made **Bobby Cannavale**'s head spin. The actor, who stars as struggling early-'70s record exec Richie Finestra in HBO's unbridled drama (premiering February 14 at 9 P.M.), scored major face time with producer **Mick Jagger**. "I love Mick Jagger, and I don't think there's anybody like him," gushes the Union City, New Jersey, native, 45. "Working with him is beyond what you could think." Adding Oscar-winning director **Martin Scorsese** to the mix heightened his excitement. "It's only afterward that I think about the things I'm saying, and I go, 'Who the f--k do I think I am?'" he recalls. "I'm saying 'Mick' and 'Marty' like it's no problem."

ON THE NOSE Cannavale wasn't as impressed by the fake powder he had to snort on screen. (Finestra likes his cocaine.) "It doesn't do anything except stuff you up, so I don't really get any benefits from it," jokes Cannavale, who welcomed son Rocco with actress **Rose Byrne**, 36, February 1. (He also has a 20-year-old son with his ex-wife, screenwriter Jenny Lumet, 49.) His postwork cleanse: "A lot of neti pot and a lot of nasal spray. And absolutely no getting high."

Cannavale (left), Wilde and Jagger shared a laugh at the show's premiere Jan. 15.

THIS SPREAD, CLOCKWISE FROM LEFT: AMY GRAVES/WIREIMAGE; DARREN MICHAELS/CBS VIA GETTY IMAGES; HBO; N/C; CARLY ERICKSON/BFANYC/SIPA USA; N/C (3); SPLASH NEWS

THE US BUZZZZ-O-METER

What Hollywood is buzzing about this week

RESTORE OINTMENT

Smooth operator! Dry skin is no match for this allergen-free balm with hydrating glycerin derived from palm trees. **Gwyneth Paltrow** is a fan. ($30 for .5 ounces, *doctorrogers.com*)

LILY LANE

After *Pretty Little Liars* used the 24-year-old's soulful "Nothin' But Trouble," **Ashley Benson** tweeted, "Loving the song." The single "Supernatural" is out now. ($1, *itunes.com*)

CHATBOOKS

Picture this: **Tiffani Thiessen** links her Instagram to a free app that automatically sends her a 6x6–inch photo book after every 60 posts. ($8 a book, *chatbooks.com*)

LOVE BOMB COLLECTION

Giuliana Rancic supports Laotian artisans who turn Vietnam War–era shrapnel into delicate handlets and body chains. (From $98, *enrou.co*)

WATER + ALOE

A refreshing upgrade: **Kendall Jenner**'s zero-calorie thirst quencher is infused with the amino acid– and vitamin-rich succulent. ($3 for 16 fluid ounces, *juicepress.com*)

By **Rachel Paula Abrahamson, Arianna Davis, Talia Ergas, Abby Feiner & Brad Witter** / With reporting by Eric Andersson, Travis Cronin, Elizabeth Durand Streisand & Ingrid Meilan

The Grammy winner's last album came out in 2011.

The Return of an R&B Superstar

Mýa talks about scaling new heights, performing in strip clubs and tackling other bold endeavors

Mýa is used to living on the edge. "Every year, I give myself an extreme challenge," reveals the "Ghetto Supastar" singer, 36, whose seventh R&B disc, *Smoove Jones*, was just released. "I've tried cliff diving, veganism and celibacy." The single star has also courted controversy: A viral video of her pole dancing at a Miami strip club last year sparked rumors she'd made a career switch. "I was just performing!" she insists. "It's the same show I'd do at a slumber party."

CHEAP SPILLS Of course, the Washington, D.C., native (née Mýa Marie Harrison) knows how to tease. In the MTV award–winning video for 2001's "Lady Marmalade," she strutted in lingerie with **Christina Aguilera**, **Pink** and **Lil' Kim**. "None of us had ever been that naked," she recalls. "Stuff kept falling out of our outfits!"

WHAT I'M READING

Animal-rights activist **Beth Stern**, author of the children's book *Yoda Gets a Buddy*, shows *Us* her picks of the litter

A SHORT GUIDE TO A LONG LIFE
Dr. David Agus
Filled with healthy tips, "this can be read in one sitting," **Beth Stern** says. She gave it to friends for Christmas!

THE GIRL ON THE TRAIN
Paula Hawkins
Before the October release of the film (costarring pal **Justin Theroux**), Stern is tearing through the thriller: "I read it and imagine Justin."

SWEET VALLEY HIGH
Francine Pascal
"I always hoped I was like Elizabeth," she says of the twincentric series, a childhood fave. "I was a Goody Two-shoes too!"

EVERYTHING IS PERFECT WHEN YOU'RE A LIAR
Kelly Oxford
The blogger's tell-all chronicles her crazy antics (think: stalking **Leonardo DiCaprio**!). Says Stern, "I loved it!"

NOT THAT KIND OF GIRL
Lena Dunham
Since reading the memoir, Stern admits she's "in awe" of the 29-year-old *Girls* actress' insight.

THE CAN'T COOK BOOK
Jessica Seinfeld
For husband **Howard**'s 62nd birthday, she whipped up the guide's lemon salmon: "It's for people who don't know the difference between boiling and baking."

THE GIVING TREE
Shel Silverstein
Even at 43, she says the children's story about selflessness still resonates with her: "It makes me smile."

Based on her misfit cats, her series' latest installment "is a lesson about bullying," says Stern.

HOT CORAL LIP HUES

Brilliant: There's an orangey-red match for every skin tone

● Crimson-heavy Absolute Rouge "looked classic" on **Lupita Nyong'o** December 14, says pro Nick Barose. ($30.50, *lancome-usa.com*)

● A bright apricot stain — Maybelline's Celestial Coral — complemented **Gigi Hadid**'s fair complexion January 18. ($9, drugstores)

● Makeup artist Carissa Ferreri applied Nars' punchy Red Square pencil on **Gina Rodriguez** January 17. ($26, *narscosmetics.com*)

THIS SPREAD, CLOCKWISE FROM BOTTOM RIGHT: RAY MICKSHAW/FX; JEFFREY MAYER/WIREIMAGE; MATTHIAS NAREYEK/GETTY IMAGES FOR IMG; MICHAEL LOCCISANO/GETTY IMAGES FOR QVC; JLN PHOTOGRAPHY/WENN.COM; BRIANTO/WENN.COM; STILL LIFE: WENNER MEDIA (6)

John's Prep for His Juicy Role

Travolta holds court in a new take on the **O.J. Simpson** trial

Welcome back, **John Travolta**. Thirty-seven years after signing off from TV, the two-time Oscar nominee returns to the small screen as **Robert Shapiro** in *American Crime Story: The People v. O.J. Simpson* (FX, Tuesdays, 10 P.M.). To prepare for his role as the famously narcissistic attorney initially in charge of the NFL great's defense, the 61-year-old father of three pored over video of the 1995 trial. Notes the actor: "He was delicious to watch."

Q: What swayed you to go back to TV?
Without naming names, I called four . . . respected artists in Hollywood and asked their opinion. They said, "If it's good material and it's [coexecutive producer] **Ryan Murphy**, you have to do it."

Q: Is there a scene you're looking forward to watching on screen?
In episode 7, I actually blackmail [fellow attorney Robert] Kardashian, which is the most despicable moment ever in my career of acting.

Q: How many eyebrows did you try on?
Many, many. 'Cause he had a healthy set!

Travolta (with David Schwimmer and Cuba Gooding Jr., from left) calls the production "grand."

Us style

HOW TO WEAR CROPPED

SHOPPING TRIP

Gwen Stefani wore her beloved Deana jeans in L.A. Nov. 12. ($565, dsquared2.com)

Cotton knit with sheer panels, $139, *threefloorfashion.com*

Studded Chloé shades, $260, *nordstrom.com*

9x11x4–inch vegan leather Danielle Nicole backpack, $88, *macys.com*

Canyon River Blues washed cotton-blend skinny jeans, $44, *sears.com*

Suede 4-inch booties, $385, *joie.com*

DATE NIGHT

On Oct. 27 in NYC, she paired the crops with a Noir Kei Ninomiya coat and Sophia Webster pumps.

Suede 4-inch pumps, $100, *dolcevita.com*

FROM LEFT: CHIVA/INF PHOTO; RAYMOND HALL/GC IMAGES; FCA/ZOJ/WENN. STILL LIFE: N/C

JEANS AS MODELED BY GWEN STEFANI!

No doubt the singer rocks this trend! *Us* unfurls **Stefani**-inspired looks for three occasions

SUNDAY BRUNCH

10x2x7–inch gold-flecked haircalf wristlet, $95, *foleyandcorinna.com*

Loose-fit sequin cotton tank, $75, *wowcouture usa.com*

Midrise cotton-blend pants, $70, *eddiebauer .com*

Modal and polyester jacket, $88, *american apparel.net*

She slipped on a $1,088 Dolce & Gabbana cotton-silk top with the denim in L.A.'s Studio City Nov. 29.

Studded leather tote, $119, *zara.com*

Low-rise cotton-blend bottoms with released hems, $84, *tractrjeans.com*

Wool-blend trench with belt, $130, *nyandcompany .com*

Suede slingbacks, $130, *marcfisher footwear.com*

Draped polyester wrap blouse, $165, *foreverunique .com*

By **Hannah Deely, Talia Ergas & Rachel LeWinter**

NICOLE RICHIE
The House of Harlow 1960 designer (Jan. 12) gets snipped by L.A.'s Gregory Russell.

LILY-ROSE DEPP
When styling the model (Sept. 15), pro Bridget Brager blasts roots with volumizing spray. ($25, *shopsergenormant.com*)

UZO ADUBA
The morning of the Jan. 10 Golden Globes, pro Neal Farinah cut off 4 inches!

BLUNT FORCE!

The one-length cut is cropping up in every length, from bob to lob

MICHELLE WILLIAMS
To boost volume, the beauty (Oct. 7) uses Living Proof shampoo. ($59 for 24 ounces, *livingproof.com*)

TARAJI P. HENSON
Before blow-drying strands straight Jan. 10, pro César Ramirez prepped with Mizani's serum. ($25, *ulta.com*)

KRISTEN STEWART
According to the actress (Jan. 4), Bumble & Bumble's tinted dry shampoo is "a lifesaver." ($36, *sephora.com*)

CLOCKWISE FROM TOP LEFT: KATIE JONES/WWD/REX/SHUTTERSTOCK; PRES/AKM-GSI; CHRISTOPHER POLK/NBC/NBCU PHOTO BANK VIA GETTY IMAGES; BAUER-GRIFFIN/GC IMAGES; THEO WARGO/GETTY IMAGES FOR NBC; JOE SCARNICI/GETTY IMAGES; JEFF VESPA/GETTY IMAGES; PHOTO IMAGE PRESS/SPLASH NEWS; DAVID SILPA/UPI PHOTO VIA NEWSCOM; ABACA/AKM-GSI; SMALLZ & RASKIND/GETTY IMAGES; CHRISTOPHER PETERSON/SPLASH NEWS

HILARY DUFF
For a slight bend, the mom (Jan. 22) relies on Osis+ Dust It by Schwarzkopf powder. ($23.50, *ulta.com*)

NATALIE PORTMAN
Hairstylist Bryce Scarlett fashioned waves with a GHD flatiron Jan. 27. ($250, *ghdhair.com*)

KIRSTEN DUNST
On Jan. 17, she rocked a cut "inspired by **Nastassja Kinski** in *Paris, Texas*," says her mane man Cervando Maldonado.

LUCY HALE
L.A.'s Kristin Ess trims the Pretty Little Liar (Jan. 12) every six to eight weeks.

KHLOÉ KARDASHIAN
Ouai's shine-boosting oil kept flyaways at bay Nov. 11. ($28, *theouai.com*)

JESSICA ALBA
Practicing what she preaches! The entrepreneur (Dec. 4) uses her line's conditioning mist. ($6, *honest.com*)

By Monique Meneses

7 HEART SMART TIPS

Use this advice to close out American Heart Month with a healthier ticker

1 RISE AND DINE

Breakfast really is the most important meal of the day. In a study of adult men, Harvard researchers found that skipping A.M. eats can lead to a 27 percent higher risk of heart attack.

2 EAT BERRY HEALTHY

Having three servings of blueberries — **Kristen Bell** grows them! — in your weekly diet can reduce the risk of a heart attack 32 percent, per a study of women published in *Circulation*.

3 GO GREEN

The Journal of the American Heart Association notes that those who sip two cups of green tea daily are nearly 15 percent less likely to suffer a stroke.

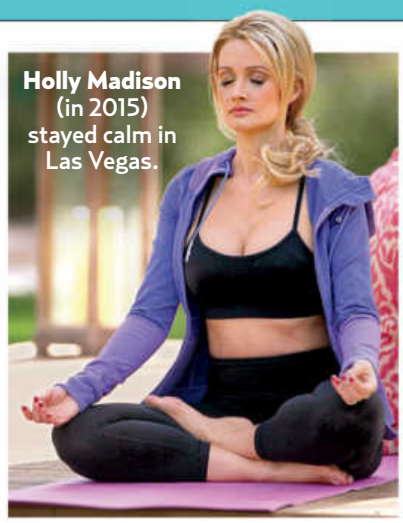

Holly Madison (in 2015) stayed calm in Las Vegas.

7 GET YOUR DAILY OM

Experts say meditation can reduce stress and blood pressure. Devotee **Katy Perry** tells *Us* the practice has helped her "with everything!"

4 SWEAT 5 HOURS A WEEK

A recent University of Texas study found exercising a handful of hours can lower your risk of heart failure by 20 percent.

Karlie Kloss (running in NYC last May) exercises five days a week.

6 GET YOUR VITAMINS

Vitamin C–rich foods (oranges, of course, and cauliflower!) can reduce the risk of heart disease, a Danish study shows. Devoted fruit eaters have a 15 percent lower risk!

5 CARB UP

Yes, really! Research in the *Journal of the American College of Cardiology* shows replacing saturated fats with whole grains leads to a 9 percent lower risk of heart disease.

FROM LEFT: MOVI INC.; PACIFICCOASTNEWS; SHUTTERSTOCK (5)

By **Sarah Grossbart**

Subscribe to any or all of your favorite magazines

Your Trusted Source for the Hottest Celebrity News

Music and the Pulse of Everything Else That Matters

Adventure, Gear, and the Pursuit of Life's Greatest Experiences

Digital Editions Available For:

APP STORE · GOOGLE PLAY · NOOK · ZINIO · KINDLE · TEXTURE BY NEXT ISSUE · KOBO

usmagazine.com/digital-access rollingstone.com/digital-access mensjournal.com/digital-access

Apple, the Apple logo and iPad are trademarks of Apple Inc., registered in the U.S. and other countries. App Store is a service of Apple Inc. Kindle, Kindle Fire, Amazon, and the Amazon Kindle logo are trademarks of Amazon.com, Inc or its affiliates.
Copyright © 2015 by Wenner Media LLC. All rights reserved. Reproduction in whole or in part without permission is prohibited.
Us Weekly ©, Rolling Stone ©, and Men's Journal © are registered trademarks of Wenner Media LLC.

BY MARA REINSTEIN

Stiller (left), Wilson and Cruz attempt to hatch a plan in Rome.

OPENS FRIDAY 2/12

Zoolander 2

You can relax! **Ben Stiller**'s much-anticipated sequel is ridiculously funny

★★★☆

Justin Bieber is shot to death in the opening scene, but not before he takes a pouty-face selfie and posts it on Instagram. Right then and there, it's delightfully clear this absurd comedy means serious business. Fifteen years have passed since we last saw sweet, supervain model Derek Zoolander (**Ben Stiller**) open his education center for kids who can't read good. Sadly, the building soon collapsed. A depressed Derek retreated to extreme northern New Jersey and became a "hermit crab." He comes out of hiding when he's asked to strut in a fashion show in Rome. Over in the remote beaches of Malibu, Derek's rival turned cohort Hansel (**Owen Wilson**) receives the same invite. Somehow, this excursion is tied to Derek's estranged son, the fountain of youth, **Sting**, the Italian fashion police (led by an ex–swimsuit model played by **Penélope Cruz**) and sinister Mugatu (**Will Ferrell**). Just like the original mini-classic, the jokes fly at breakneck pace — usually at the expense of the models' insipidness. Even the parade of star cameos is head-spinning. (Hey, is that **Ariana Grande** in Hansel's orgy?) A fashion world spoof may not seem quite as fresh in 2016, but big laughs never go out of style.

OPENS FRIDAY 2/12

Deadpool

★★★☆

"I'm super," brags **Ryan Reynolds'** Deadpool, "but I'm no hero." You got that right, pal. This Marvel character is raunchier than an after-hours comic and shoots guys in the head just because he has the bullets. He's also a wisecracking smartass — and makes this caper a bold, original fireball of hilarity. Mr. Pool breaks the fourth wall to tell his story: After he's diagnosed with cancer, a mystery man promises him special powers if he joins a secret agency. Things go awry and he seeks revenge. (Plot is secondary.) Go guffaw at the self-effacing snark. Just don't bring the kids.

Deadpool's disguise is red so nobody can see his bloody injuries.

Reynolds (left) woos Morena Baccarin.

THIS SPREAD, CLOCKWISE FROM TOP RIGHT: ROADSIDE ATTRACTIONS; A24; DAVID DOLSEN/20TH CENTURY FOX; JOE LEDERER/20TH CENTURY FOX; PHILIPPE ANTONELLO/PARAMOUNT PICTURES

→ INDIE WATCH!

OPENS FRIDAY 2/12

Touched With Fire

★★☆☆

On Valentine's Day weekend, feel free to skip this slow, melancholic drama in which poets suffering from bipolar disorder (**Katie Holmes**, *above*, and **Luke Kirby**) fall crazy in love. Still, this is Holmes' most mature work, and the pair's struggle with the disease is treated respectfully. Not a bad future VOD option.

OPENS FRIDAY 2/12

Remember

★★★☆

Ooh, this is a good one. Acting legend **Christopher Plummer** (*right*) is a mentally ailing Holocaust survivor traveling the country with a mission: Slaughter the former Nazi who killed his family in Auschwitz. (A fellow prisoner, played by **Martin Landau**, assists from afar.) His fraught, highly dramatic journey culminates with a shocking ending.

TELEVISION

BY JOHN GRIFFITHS

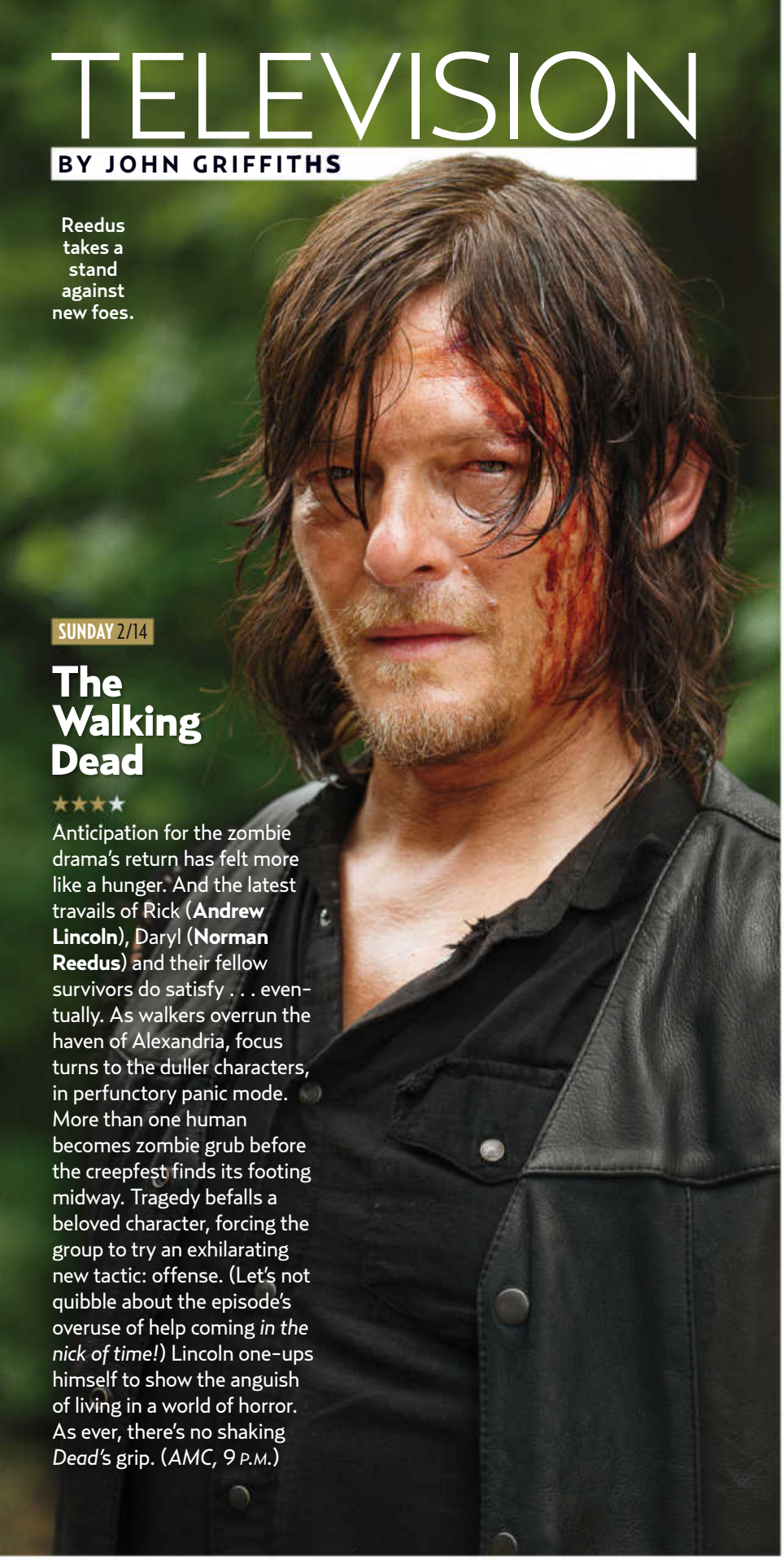

Reedus takes a stand against new foes.

SUNDAY 2/14

The Walking Dead

★★★★

Anticipation for the zombie drama's return has felt more like a hunger. And the latest travails of Rick (**Andrew Lincoln**), Daryl (**Norman Reedus**) and their fellow survivors do satisfy . . . eventually. As walkers overrun the haven of Alexandria, focus turns to the duller characters, in perfunctory panic mode. More than one human becomes zombie grub before the creepfest finds its footing midway. Tragedy befalls a beloved character, forcing the group to try an exhilarating new tactic: offense. (Let's not quibble about the episode's overuse of help coming *in the nick of time!*) Lincoln one-ups himself to show the anguish of living in a world of horror. As ever, there's no shaking *Dead*'s grip. (*AMC*, 9 P.M.)

Sarah Gadon and Franco

MONDAY 2/15

11.22.63

★★★★

Stephen King's time-travel novel + **J.J. Abrams**' producing savvy = an all-consuming fantasy for the ages. An ailing man (**Chris Cooper**) shows teacher Jake (**James Franco**) a portal to 1960 (impeccably realized), then begs him to stop John F. Kennedy's assassination. With extraordinary characters and performances, the eight-parter — streaming one a week — will have viewers demanding a binge. (*Hulu*)

Glazer (left) and Jacobson

WEDNESDAY 2/17

Broad City

★★★☆

This girls-com — featuring weed-loving NYC pals who banter about racism and women's rights — is poised to be Comedy Central's next breakout. (Landing **Hillary Clinton** to guest doesn't hurt.) Mellow Abbi (**Abbi Jacobson**) and brash Ilana (**Ilana Glazer**) are no female Dumb and Dumber, but they *are* deliriously ridiculous. In season 3's opener, they knock into a sculpture of giant testicles. Sold! (*Comedy Central*, 10 P.M.)

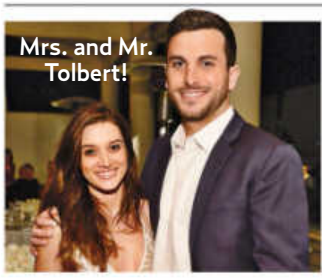
Mrs. and Mr. Tolbert!

SUNDAY 2/14
THE BACHELOR AT 20: A CELEBRATION OF LOVE
Not to mention a celebration of "Steamiest Hot Tubs"! Many, many love seekers from the franchise's 36 editions toast years of roses and rejection. Oh, and *Bachelor in Paradise* lovebirds **Jade Roper** and **Tanner Tolbert** swap (taped) vows! (*ABC, 8 P.M.*)

SUNDAY 2/14
ADELE: LIVE IN LONDON
The powerhouse sings "Hello" and other 25 hits (in a November concert) — and talks with host **Graham Norton** about what she calls her "ridiculous" fame. (*BBC America, 10 P.M.*)

ON THIS WEEK

MONDAY 2/15
BETTER CALL SAUL
Quandary of the week: In season 2 of the *Breaking Bad* prequel, New Mexico con artist Jimmy (**Bob Odenkirk**), a.k.a. Saul, weighs a gig at a corporate law firm against a life of crime. Hmm. (*AMC, 10 P.M.*)

MONDAY 2/15
THE TONIGHT SHOW STARRING JIMMY FALLON
Go west, young man! The Big Apple late-night host chats up **Jennifer Lopez**, **Will Ferrell**, **Zach Galifianakis** and other biggies during a special week from Los Angeles. (*NBC, 11:35 P.M.*)

Lopez

Anna

WEDNESDAY 2/17
SURVIVOR
Eighteen more survivalists, from ER doc Peter to poker whiz Anna, face rain and insects in Cambodia in the second Brawn vs. Brains vs. Beauty edition. This season, three players reportedly wound up requiring medical airlifts! Alas, the new must-find, a hidden two-piece "super idol" that allows special perks, doesn't boast healing powers. (*CBS, 8 P.M.*)

WEDNESDAY 2/17
DUCK DYNASTY
In the season finale *and* 100th episode, **John Luke Robertson** and his bride, **Mary Kate**, leave the reality fold. The two are off to Virginia's Liberty University — and Robertson dad **Willie** gets 'em there, family road trip—style. (*A&E, 9 P.M.*)

FRIDAY 2/19
CESAR 911
Ruff ruff meets yada yada when dog behaviorist **Cesar Millan** helps **Jerry** and **Jessica Seinfeld** deal with their dysfunctional dachshunds. José yips too much, while Foxy hates Jer! (*Nat Geo Wild, 9 P.M.*)

Millan (left) and Jerry

MUSIC
BY IAN DREW

OUT NOW

Rihanna
Anti

★★☆☆

Anti-climactic is more like it. Arriving after three years of delays, RiRi's eighth album is mostly a slog of languid filler tracks. There's a flicker of hope when she gives a ravishing vocal performance on the torchy "Love on the Brain" — but it's dashed when she screeches throughout the jagged "Higher." It's cool that she wants to create an intimate, late-night vibe. She just needs to do it with better material.

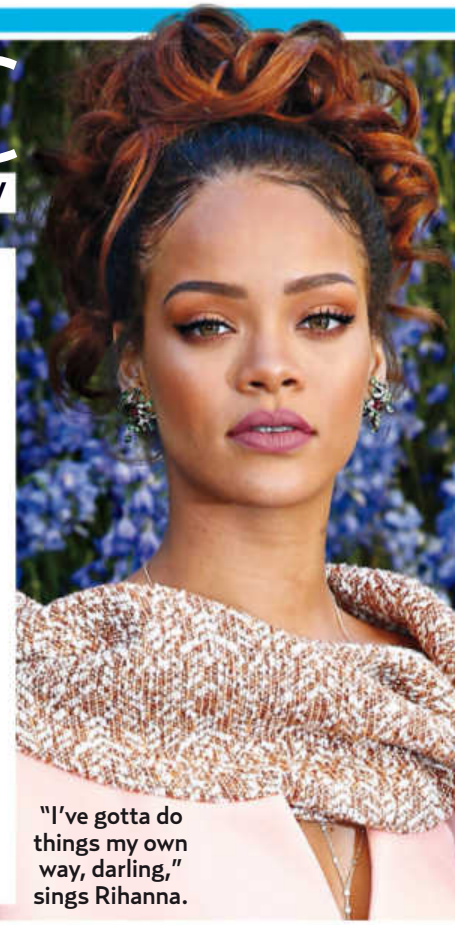
"I've gotta do things my own way, darling," sings Rihanna.

MY TOP VALENTINE'S DAY TRACKS!

Wynonna, 51 — her self-titled CD with the Big Noise is out now — opens her heart

LOVE ME TENDER / ELVIS PRESLEY
"My pop sang with Elvis, so I've always had a deep connection to it."

BABY LOVE / THE SUPREMES
"It sounds like what you feel when you're falling in love. So undeniable."

WHEN A MAN LOVES A WOMAN / PERCY SLEDGE
"What woman wouldn't love this? It still holds up after all these years."

LET'S STAY TOGETHER / AL GREEN
"The perfect song to dance to on a date night. It's snaky and soulful."

LOVE SONG / ELTON JOHN
"This song has the most emotional melody. Hey, that title says it all!"

THIS PAGE AND OPPOSITE, CLOCKWISE FROM LEFT: GENE PAGE/AMC; HULU; MATT PETIT/ABC; PAUL A. HEBERT/PRESS LINE/SPLASH; CBS; CESAR'S WAY INC; TERRY WYATT/GETTY IMAGES FOR ACM; RINDOFF/LE SECRETAIN/GETTY IMAGES FOR DIOR; N/C; JASON FRANK ROTHENBERG/COMEDY CENTRAL

blu PLUS+™ works for me

"I gave up the smell but not the satisfaction."
-Amber

"See My Story" at:
www.blucigs.com/plusworks

+ Real Draw
+ Maximum Hit
+ Big Flavors

NOT FOR SALE TO MINORS. ©2016 blu eCigs. WARNING: This product contains nicotine derived from tobacco. Nicotine is an addictive chemical.

ZOLLER® Laboratories

ADVERTISEMENT

WANT TO LOSE WEIGHT AND LOSE WEIGHT FAST?

"We Did The Math!"

‡The "243%" claim is based solely on Zantrex-3's and Hydroxycut's stated functional weight-loss component. **The "more than double" claim is based solely on Zantrex-3's and Lipozene's stated functional weight-loss component.
†Free standard shipping in the continental U.S. only. Use in conjunction with any sensible diet and exercise program. Individual results will vary. All trademarks are the property of their respective owners.
©2016 All Rights Reserved. BR15891-8

*These statements have not been evaluated by the Food and Drug Administration. These products are not intended to diagnose, treat, cure, or prevent any disease.

FASHION PO

In L.A. Jan. 28.

ANGELA BASSETT

LAWRENCE > Oh, the *American Horror*!
FLORES > So do I really get three wishes?
SWEET > It's Hammer time in her world.

In L.A. Jan. 30.

LORI PETTY

MANNING-SCHAFFEL > *Bondage Is the New Black.*
SWEET > I hate to be Petty, but . . .
MILLER > Her stylist must have buckled under the pressure.

In L.A. Jan. 30.

SARAH PAULSON

HENRY > That's one way to flip the bird.
SANCHEZ > Which Muppet is this?
MILLER > If the top doesn't fit, you must acquit.

TOP COPS

AMY SWEET
writer, @AmySweetTweet

STEVE KEMBLE
CBS Radio

COOPER LAWRENCE
author, *Cult of Celebrity*

GALANTY MILLER
Scottgalantymiller.com

VIVIAN MANNING-SCHAFFEL
writer, @soapboxdirty

ERIC HIMEL
celebrity stylist, Erichimel.com

NELLIE SCIUTTO
actor/host/ CCTV America reporter

OWEN WEBER
comedian, Owenweberlive.com

KELCEY KINTNER
writer, Mamabirddiaries.com

LICE

WHEN BAD CLOTHES HAPPEN TO GOOD PEOPLE

In Paris
Jan. 28.

DIANE KRUGER

SCIUTTO > She's all ready for her first Communion.
MILLER > Let them wear cake!
LAWRENCE > It's prom season already?

In Madrid
Feb. 1.

OWEN WILSON

MILLER > *Zodiaclander.*
KINTNER > Ugly sweaters only work during the Christmas season.
LAWRENCE > This look needs to be sunblocked.

In L.A.
Jan. 30.

CHRISTINA HENDRICKS

MILLER > From Don Draper to donning drapes.
FLORES > If you can't win a Golden Globe, just dress like one.
KHO > Bedspreads can be so versatile!

REMBRANDT FLORES
founder, EFG PR, @rembrandtflores

NANCY DAVIS KHO
writer/editor, @midlifemixtape

BELLO SANCHEZ
model, Instagram.com/bellosanchez

Us Weekly (ISSN 15297497) is published 52 weeks a year by Us Weekly LLC, 1290 Avenue of the Americas, New York, NY 10104–0298. The entire contents of *Us Weekly* are copyright © 2016 by Us Weekly LLC and may not be reproduced in any manner, either whole or in part, without written permission. All rights are reserved. The subscription price is $125 for one year. The Canadian subscription price is $150 for one year including GST, payable in advance. CANADIAN POSTMASTER: Send address changes and returns to P.O. Box 63 Malton CFC Mississauga, ONT L4T 3B5. The foreign subscription price is $175 for one year, payable in advance. Periodicals postage paid at New York, NY, and additional mailing offices. Canada Post Publication Agreement No. 40683192. Canada Goods and Services Tax Registration No. R125042689. POSTMASTER: Send address changes to *Us Weekly* Customer Service, P.O. Box 62230, Tampa, FL, 33662–2230. Printed in the United States of America. N M S H T O

RANK THESE STYLE OFFENDERS AT **USMAGAZINE.COM**

FROM LEFT: PAUL REDMOND/WIREIMAGE; STEVE GRANITZ/WIREIMAGE; BYRON PURVIS/ADMEDIA; STEPHANE CARDINALE/CORBIS; PPE/FACE TO FACE/ADMEDIA; MATT BARON/BEI/SHUTTERSTOCK

Meet the Tartans

These clad-in-plaid men need to get their style in check

NICK CANNON
MILLER > *Scotland's Got Talent* too!

JAMES MARSDEN
WEBER > Proof that it's not always hip to be square.

WILL SMITH
KEMBLE > Jada should boycott this.

ALAN CUMMING
MILLER > *The Good Wife*'s bad dresser.

MATTHEW MCCONAUGHEY
KEMBLE > All wrong, all wrong, all wrong.

NICK JONAS
HIMEL > All he's missing is the mistletoe.

RUPAUL
KEMBLE > How you get last place in the *Drag Race*.

CLOCKWISE FROM TOP RIGHT: ACE/INF PHOTO; FORTUNATA/SPLASH NEWS; JOSIAH KAMAU/BUZZ FOTO; PRESS LINE PHOTOS/SPLASH NEWS; DEREK STORM/EVERETT COLLECTION; SARA DEBOER/STARTRAKS PHOTO; JOHNS PK/SPLASH NEWS

A LITTLE GOODNESS CAN GO A LONG WAY.

— INTRODUCING —

goodnessknows. try a little goodness.™

whole nuts and real fruit with dark chocolate. available in 3 flavors.

®/™ Trademarks © Mars, Incorporated 2015

BURT'S BEES
Finally a
LIPSTICK
that loves you back.
Luscious, full-coverage color you'll love.
8-hour moisture that loves your lips in return.
100% natural ingredients · smooth satin finish · 14 versatile shades
burtsbees.com